

RECEIVED FOR RECORD
SEP 15 1966
30 Min. Past o'clock
At Request of
City Clerk
Recorded in Official Records
of Riverside County, California
INDEXED
W. W. [Signature]
Recorder
FEE \$ [unclear]

RESOLUTION NO. 10636

A RESOLUTION OF THE CITY COUNCIL OF THE CITY OF RIVERSIDE, CALIFORNIA, MAKING ITS ORDER VACATING A PORTION OF A PUBLIC UTILITY EASEMENT IN SECTION 34, TOWNSHIP 2 SOUTH, RANGE 5 WEST, S.B.B. & M.

5932

WHEREAS it appears that the City of Riverside has a public utility easement over a portion of Section 34, Township 2 South, Range 5 West, S.B.B. & M: and

WHEREAS it appears that a portion of said easement is no longer necessary for present or prospective public use;

NOW, THEREFORE, IT IS ORDERED by the City Council of the City of Riverside, California, that a portion of said public utility easement be and the same is hereby vacated, said portion of said easement being situated in the City of Riverside, County of Riverside, State of California, and described as follows:

A portion of a public utility easement as granted to the City of Riverside by document recorded September 5, 1957, in Book 2143, page 449 of Official Records of Riverside County, California, being a portion of Section 34, Township 2 South, Range 5 West, S.B.B. & M, described as:

That portion of an easement being 5 feet wide, lying 2.5 feet on each side of a center line described as follows:

Commencing at the intersection of the center line of Merrill Avenue (88 feet wide) with the westerly line of Riverside Avenue (88 feet wide); Thence south along the westerly line of said Riverside Avenue 461.44 feet; Thence South 89° 16' 00" West 172 feet; Thence South 65° 39' 14" West 251 feet; Thence North 24° 20' 46" West 38.5 feet; Thence North 0° 44' 00" West 320 feet; Thence South 89° 66' 00" West 363.5 feet; Thence South 0° 44' 00" East 129 feet; Thence South 89° 16' 00" West 227 feet; Thence North 0° 44' 00" West 112 feet; Thence South 89° 16' 00" West 259 feet; Thence North 0° 44' 00" West 15.86 feet to the true point of beginning; Thence continuing North 0° 44' 00" West 21.14 feet to the end of center line description.

The sidelines of said 5 foot wide strip of land are to be lengthened or shortened at the southerly end so as to terminate in a line which bears North 39° 26' 39" East passing through the point of beginning.

REQUEST FOR RECORDATION

Request City Clerk for recordation of this document, and return to, City Clerk, Room 10, City Hall, Riverside, California

-1-

SEP 15 1966

AM 4/1/66

92357

5932

Microfilm recording from 4-1-65. Book and page no longer available. Identify by document number and year of filing.

92357

1
2
3
4
5
6
7
8
9
10
11
12
13
14
15
16
17
18
19
20
21
22
23
24
25
26
27
28
29
30
31
32

IT IS FURTHER ORDERED that the City Clerk of said City of Riverside shall cause a certified copy of this resolution and order, attested by the City Clerk under the seal of said City, to be recorded in the office of the County Recorder of Riverside County, California.

ADOPTED by the City Council and signed by the Mayor and attested by the City Clerk this 13th day of September, 1966.



Mayor of the City of Riverside

Attest:

City Clerk of the City of Riverside

I, Virginia J. Strohecker, City Clerk of the City of Riverside, California, hereby certify that the foregoing resolution was duly and regularly introduced and adopted by the City Council of said City at its meeting held on the 13th day of September, 1966, by the following vote, to wit:

Ayes: Councilmen Backstrand, Botelo, Coil, Sullivan, Munson, Renck and Bots.

Noes: None.

Absent: None.

IN WITNESS WHEREOF I have hereunto set my hand and affixed the official seal of the City of Riverside, California, this 13th day of September, 1966.



City Clerk of the City of Riverside

5932

92357

SEC 4 E

SBB & M 1/2

N 1/2

FROM T2S

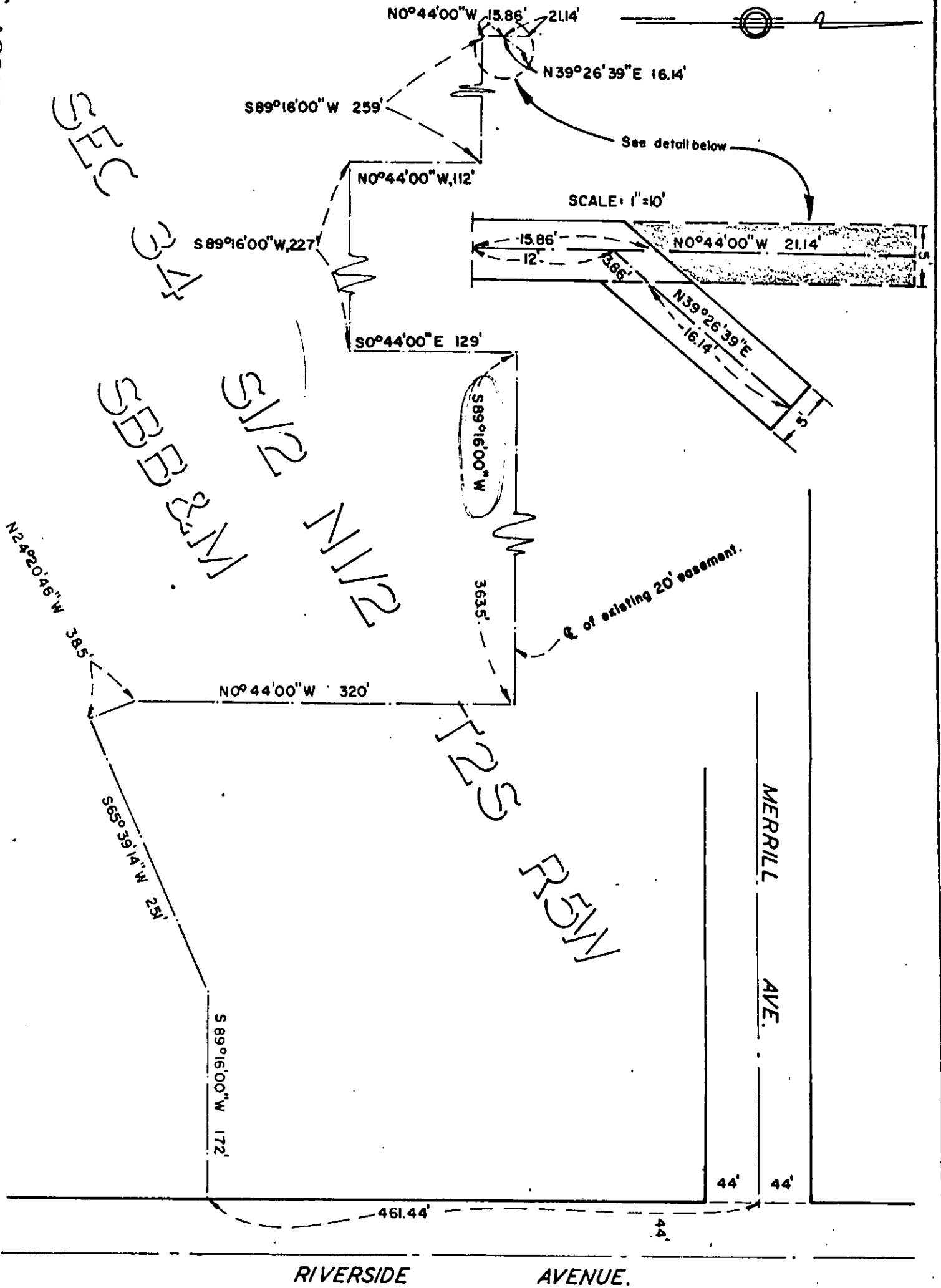

CITY OF RIVERSIDE, CALIFORNIA

PLAT OF PARCEL(S) DESCRIBED IN THE ATTACHED DOCUMENT

This plat is solely an aid in locating the parcel(s) described in the attached document. It is not a part of the written description therein.

5932

SCALE: 1" = 100'

DRAWN 8 / 16 / 66 BY g.s.

SUBJECT Water line easement - Riverside Plaza.

4/26