

98826

FEE \$ 1.00 Recorder

W. H. DeLoach

Recorded in Official Records of Riverside County, California

Attn. Past of Clock Request of

RECEIVED FOR RECORD SEP 16 1966

APPROVED AS TO FORM

M. Neal DEPUTY CITY ATTORNEY

GRANT DEED

5933

A. R. TERRY

Grantor FOR A VALUABLE CONSIDERATION, receipt of which is hereby acknowledged, do es hereby grant to the CITY OF RIVERSIDE, a municipal corporation, the real property in the City of Riverside, County of Riverside, State of California, described as follows: - -

Parcel 27 as shown on Record of Survey on file in Book 48 pages 35 thru 43 inclusive, of Records of Survey, Records of Riverside County, California.

DESCRIPTION APPROVAL

Ernest ... Surveyor

98826

STATE OF CALIFORNIA, New Mexico COUNTY OF Bernabillo

ON August 12, 1966 before me, the undersigned, a Notary Public in and for said State, personally appeared A. R. Terry

to be the person whose name subscribed to the within Instrument, and acknowledged to me that he executed the same.

WITNESS my hand and official seal.

Mila Rest

MY COMMISSION EXPIRES AUG. 14, 1967

NAME (TYPED OR PRINTED) Notary Public in and for said State.

ACKNOWLEDGMENT-General-Wolcotts Form 233-Rev. 3-64

conveyed by the Deed or Grant dated

From: A. R. Terry

For: Parcel 27, R/S Bk. 48, pgs. 35-43 incl.

to the City of Riverside, a municipal corporation, is hereby accepted for and on behalf of said City pursuant to Resolution of the City Council thereof recorded on 12-3-58 in Bk. 2374 O.R. pg. 339 Et Seq. Riverside County Records, and the Grantee hereby consents to recordation of this instrument through the undersigned.

Dated 9-16-66

J. H. Haily Property Management Officer

Return Deed to: Office of City Clerk Riverside, California

AM 5/74

5933

92586

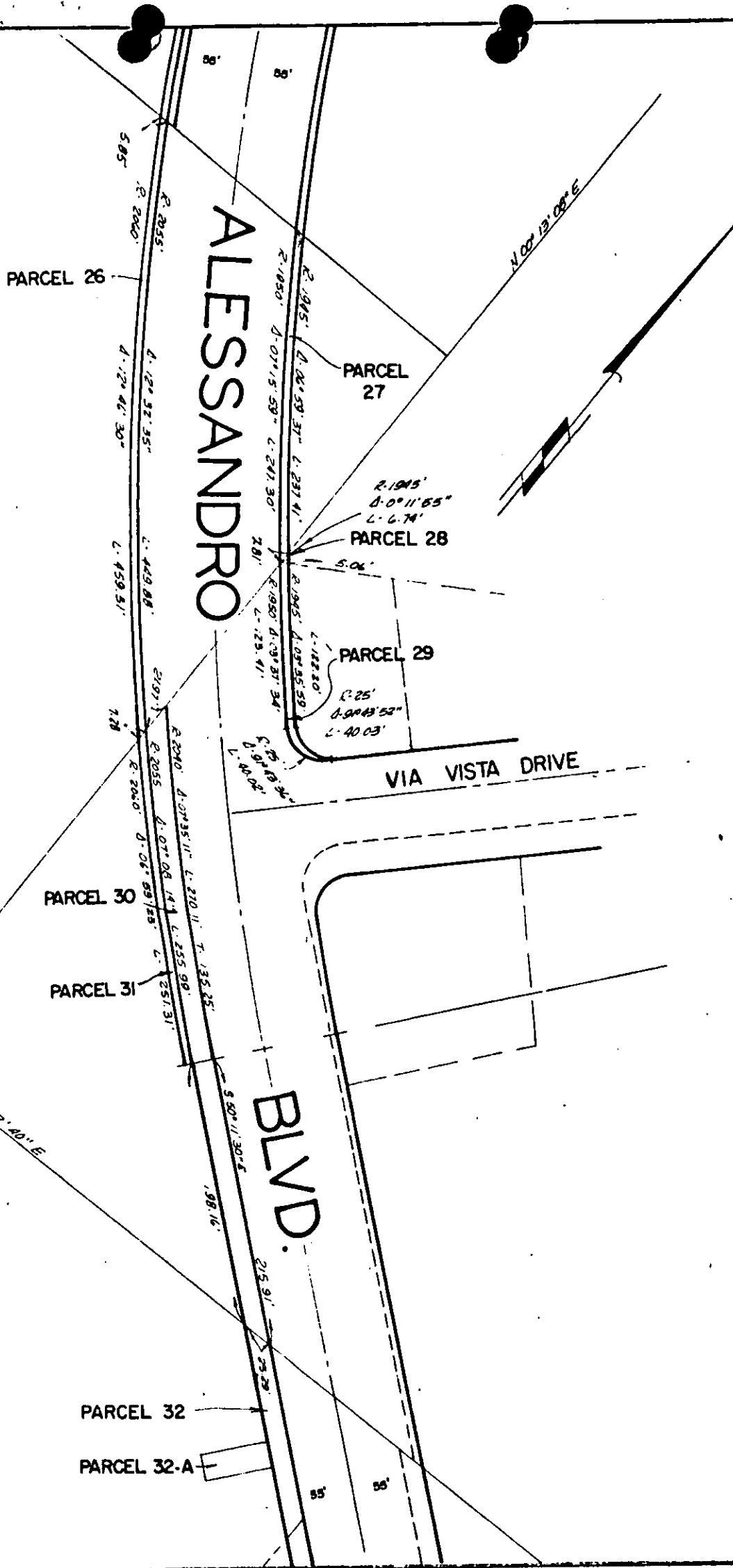

CITY OF RIVERSIDE, CALIFORNIA

PLAT OF PARCEL(S) DESCRIBED  
IN THE ATTACHED DOCUMENT

*This plat is solely an aid in locating the parcel(s) described in the  
attached document. It is not a part of the written description therein.*

5933

SCALE: 1" = 100'

DRAWN 4 / 11 / 66 BY rgm

SUBJECT ALESSANDRO WIDENING

R/S48/35-43