

Tom Neal Steiner  
DEPUTY CITY ATTORNEY

GRANT DEED

5955

FRED STERN MEYER and RUTH N. MEYER, husband and wife,

\_\_\_\_\_, Grantors \_\_\_\_\_,

FOR A VALUABLE CONSIDERATION, receipt of which is hereby acknowledged, do \_\_\_\_\_ hereby grant to the CITY OF RIVERSIDE, a municipal corporation, the real property in the City of Riverside, County of Riverside, State of California, described as follows: - -

PARCEL 1:

Parcel 16 as shown on Record of Survey on file in Book 48, pages 35 thru 43 inclusive, of Records of Survey, Records of Riverside County, California.

PARCEL 2:

Parcel 19 as shown on Record of Survey on file in Book 48, pages 35 thru 43 inclusive, of Records of Survey, Records of Riverside County, California.

PARCEL 3:

Parcel 19-A as shown on Record of Survey on file in Book 48, pages 35 thru 43 inclusive, of Records of Survey, Records of Riverside County, California.

Area 0.298 Acres,

AM 5/74

DESCRIPTION APPROVAL  
Edward Link 8/19/66 by HLP  
Surveyor

RECORDED Sep. 30, 1966  
BOOK \_\_\_\_\_ PAGE \_\_\_\_\_  
OFFICE OF THE CLERK OF SUPERIOR COURT  
RIVERSIDE COUNTY CALIFORNIA  
97270

97270

STATE OF CALIFORNIA,

COUNTY OF RIVERSIDE

} ss.

ON September 29th, 1966

before me, the undersigned, a Notary Public in and for said State, personally appeared \_\_\_\_\_  
Thomas D. Kennelly

personally known to me to be the person whose name is subscribed to the within Instrument, as a Witness thereto, who being by me duly sworn, deposes and says:

That he resides in Riverside County

and that he was present and saw Fred Stern Meyer and Ruth N. Meyer

personally known to him to be the same person S described in and whose name S subscribed to the within and annexed Instrument as Part 1es thereto, execute and deliver the same, and they acknowledged to said affiant that they executed the same; and that said affiant subscribed his name thereto as a Witness.

WITNESS my hand and official seal.

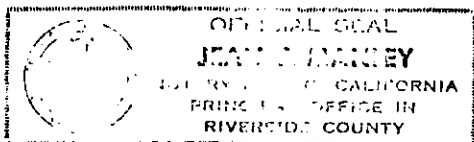

Jean E. Manley  
JEAN E. MANLEY  
My Commission Expires January 3, 1969  
NAME (TYPED OR PRINTED)  
Notary Public in and for said State.

97270

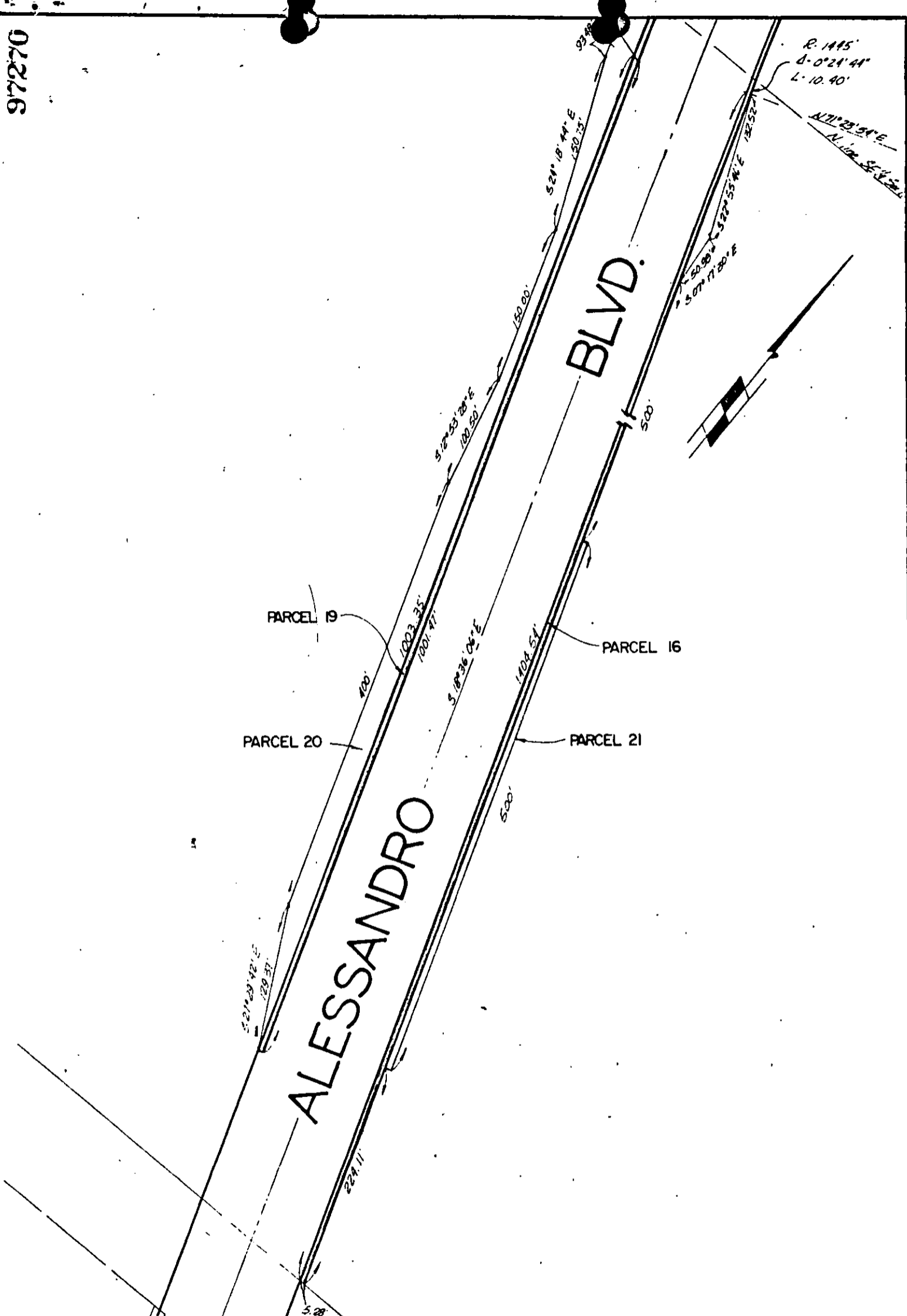

CITY OF RIVERSIDE, CALIFORNIA

PLAT OF PARCELS BEING  
IN THE ATTACHED DOCUMENT

This plat is solely an aid in locating the parcel(s) described in the  
attached document. It is not a part of the written description therein.

5955

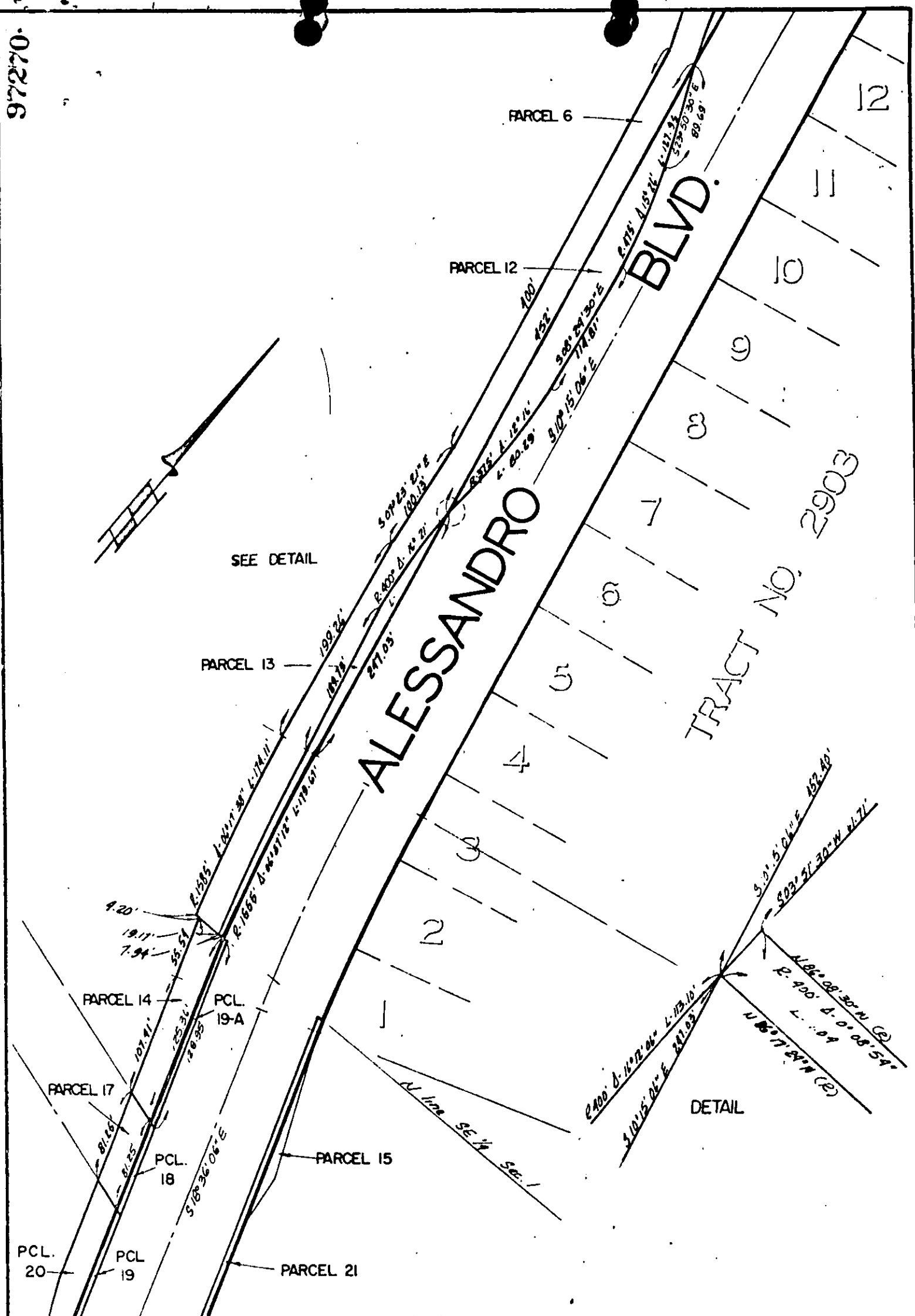

CITY OF RIVERSIDE, CALIFORNIA

PLAT OF PARCEL(S) DESCRIBED IN THE ATTACHED DOCUMENT

This plat is solely an aid in locating the parcel(s) described in the attached document. It is not a part of the written description therein.

59.55

97270

RECEIVED FOR RECORD

SEP 30 1966

59 Min. Past 1 o'clock M  
At Request of

*[Signature]*  
Recorder in Official Records  
of Riverside County, California

*W.H. Dabugh*

Recorder

FEE \$ *2.00*

INDEXED

*[Signature]*

5955