

APPROVED AS TO FORM

RECEIVED FOR RECORD

OCT 21 1966

Recorder of Deeds
of Riverside County, California

Wm. Bennett
Recorder

GRANT DEED

INDEXED

Microfilm recording from 4-1-65. Book and page number and year of filing. Identify by document number.

5963

JOHN L. PALERMO and TENA PALERMO, husband and wife

Grantors

FOR A VALUABLE CONSIDERATION, receipt of which is hereby acknowledged, do ___ hereby grant to the CITY OF RIVERSIDE, a municipal corporation, the real property in the City of Riverside, County of Riverside, State of California, described as follows: --

The northerly 3 feet of Lot 34 of HERMAN BAHL'S TRACT as shown by map on file in Book 15, page 12 of Maps Records of Riverside County, California.

DESCRIPTION APPROVAL

by *Edward L. ... 10/14/66* by RGM
Surveyor

CONSENT TO RECORDATION

THIS IS TO CERTIFY that the interest in real property conveyed by the Deed or Grant dated 10-13-66 From: John L. & Tena Palermo For: Por. Part 3 of Herman Bahl's Tract to the City of Riverside, a municipal corporation, is hereby accepted for and on behalf of said City pursuant to Resolution of the City Council thereof recorded on 12-3-58 in Bk. 2374 O.R. pg. 339 Et Seq. Riverside County Records, and the Grantee hereby consents to recordation of this instrument through the undersigned,
Dated 10-21-66 L. H. Hailley
Property Management Officer

Return Deed to: Office of City Clerk
Riverside, California

RECORDED
OCT 21 1966
104114

STATE OF CALIFORNIA
COUNTY OF RIVERSIDE } SS.
On OCTOBER 13, 1966 before me,
the undersigned, a Notary Public in and for said County and State,
personally appeared John L. Palermo and
Tena Palermo
_____, known to me
to be the person S whose names are subscribed to the within
instrument and acknowledged that they executed the same.

Signature Howard L. Powell

HOWARD L. POWELL
My Commission expires June 2, 1969
Name (Typed or Printed)
Notary Public in and for said County and State 4/2/HB

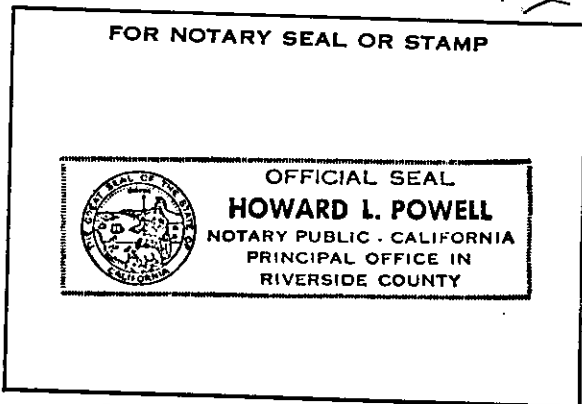

5963

Misc. (G.S.) Act Individual (Rev. 12-63) Staple

104114

8'

8'

UNION PACIFIC RAILROAD

5'

5'

DEWEY AVE.

30'

30'

3'

33

34

35

36

HERMAN

BAHL'S

TRACT
MB 15/12 Riv. Co. Rec.

14

13

12

11

CITY OF RIVERSIDE, CALIFORNIA

PLAT OF PARCEL(S) DESCRIBED
IN THE ATTACHED DOCUMENT

*This plot is solely an aid in locating the parcel(s) described in the
attached document. It is not a part of the written description therein.*