

109927
347519

M. Neal Singer
DEPUTY CITY ATTORNEY

RIGHT OF ENTRY

5986

Permission is hereby granted to the City of Riverside, its officers, employees, agents, contractors and/or invitees to enter upon portions of the property of the undersigned for the following purposes: ~~Disposal of excess road box~~

Grading, filling or otherwise shaping of slope areas to support or protect the right of way of Alessandro Boulevard.

Property Location: Parcel 25 as shown on Record of Survey on file in Book 48, pages 35 through 43 inclusive of Records of Survey, Records of Riverside County, California.

DESCRIPTION APPROVAL
by *Ernest Pinter* 7.13.66 by *T. W. ...*
Surveyor

CONSENT TO RECORDATION

THIS IS TO CERTIFY that the interest in real property conveyed by the Deed or Grant dated Aug 15, 1966
From: Joanne Lansdale
For: Par. 25, R/S, Bk. 48, pgs. 35 thru 43, R/S.
to the City of Riverside, a municipal corporation, is hereby accepted for and on behalf of said City pursuant to Resolution of the City Council thereof recorded on 12-3-58 in Bk. 2374 O.R. pg. 339 et Seq. Riverside County Records, and the Grantor hereby consents to recordation of this instrument through the undersigned.

Dated 11-10-66 *J. H. Hailey*
Property Management Officer

STATE OF CALIFORNIA }
COUNTY OF Riverside } SS.
On August 15, 1966 before me,
the undersigned, a Notary Public in and for said County and State,
personally appeared
Joanne Lansdale

_____, known to me
to be the person whose name is subscribed to the within
instrument and acknowledged that she executed the same.

Signature *Mildred E. Whelan*

Mildred E. Whelan
Name (Typed or Printed)
Notary Public in and for said County and State

FOR NOTARY SEAL OR STAMP

OFFICIAL SEAL
MILDRED E. WHELAN
NOTARY PUBLIC - CALIFORNIA
PRINCIPAL OFFICE IN
RIVERSIDE COUNTY

Misc. Ex. (G.S.) Act. Individual (Rev. 12-59)
409927

Nov 14 1966

109927

5/74
NO

5986

109927

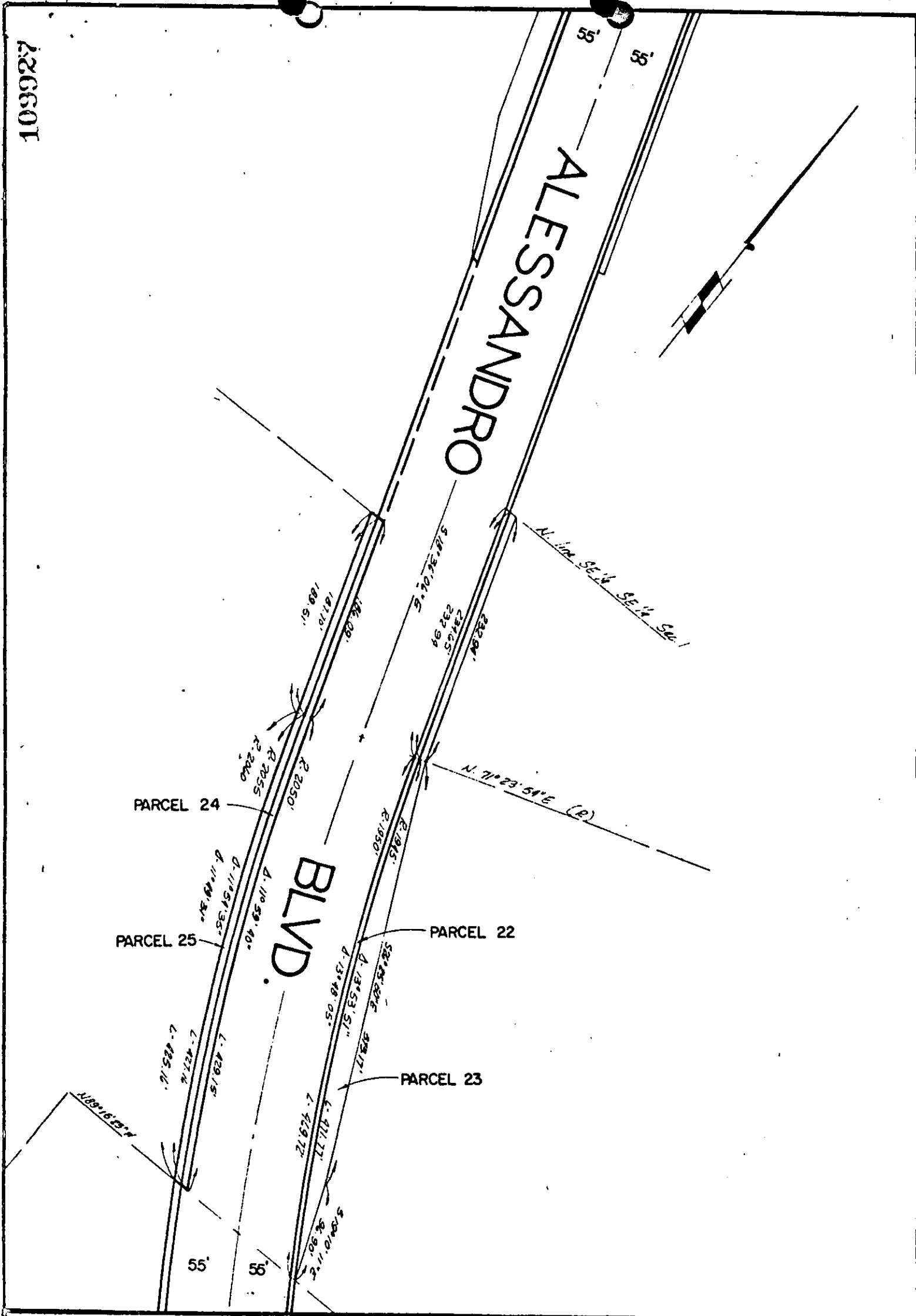

CITY OF RIVERSIDE, CALIFORNIA

PLAT OF PARCEL(S) DESCRIBED
IN THE ATTACHED DOCUMENT

This plat is solely an aid in locating the parcel(s) described in the
attached document. It is not a part of the written description therein.

5986

109927

Microfilm recording from 4-1-65. Book and
Page no longer assigned. Identify by document
number and year of filing.

RECEIVED FOR RECORD
NOV 10 1966

Min. Past 1 o'Clock P M
At Request of
SECURITY TITLE INSURANCE CO.

Recorded in Official Records
of Riverside County, California

W.W. Dabagh

FEE \$ 3.00 Recorder

FIXED

5986