

18259

APPROVED AS TO FORM

John Woodard
CITY ATTORNEY
February 9, 1967.

NOTICE OF CONSENT TO USE OF LAND

6099

Please take notice that, pursuant to Section 813 of the California Civil Code, Southern Pacific Pipe Lines, Inc. consents to the use by the City of Riverside of the following described property:

An easement, five (5) feet wide, parallel with and adjacent to the westerly lines of Lots 1 through 8 of Tract 2879 in the City of Riverside, being a subdivision of a portion of the SW 1/4 of Section 17 and a portion of the SE 1/4 of Section 18, T. 2S., R. 4W., S.B.B.&M.

for the following described purpose:

Installation and maintenance of five (5) wooden power poles which were installed and are maintained as shown on attached "Exhibit A" which is incorporated herein by this reference.

SOUTHERN PACIFIC PIPE LINES, INC.

(CORPORATE SEAL)

By: *B. K. Smith*
B. K. Smith, President & General
Manager

Attest:

A. M. Cole
A. M. Cole - Assistant Secretary

APPROVED AS TO DESCRIPTION
J. P. Pophin
for GEN. SUPT. & CHIEF ENGINEER

RECORDED
Mar. 3, 1967
78-9
18259

12/17-148

6099

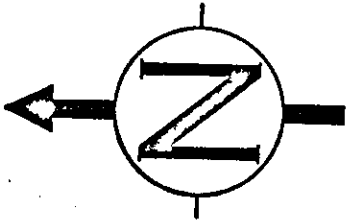

LOT "A"
KENTWOOD DRIVE

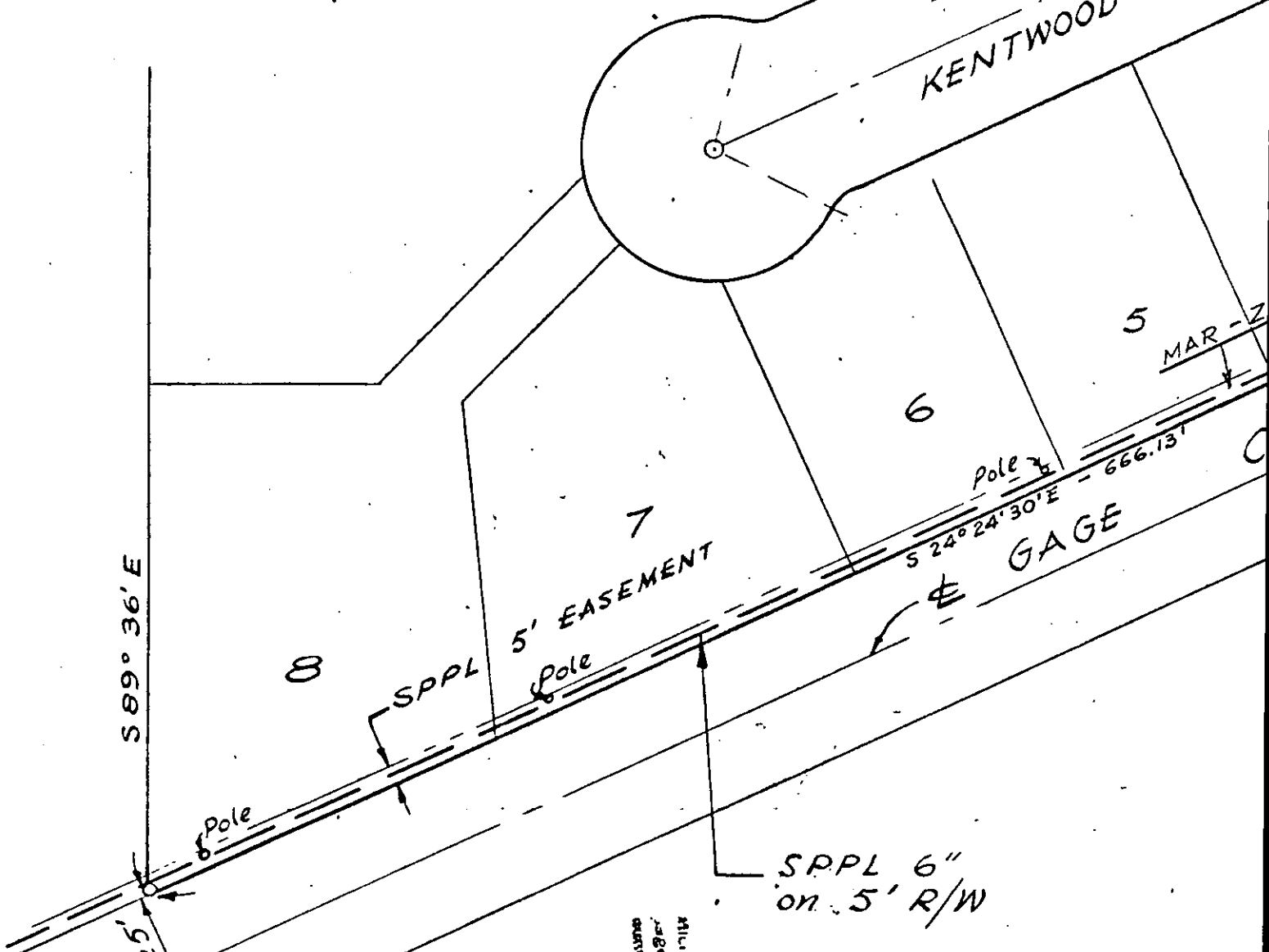

Scale: 1" = 50'

18259

Attention: recording from 4-1-65. Book and page no longer assigned. Identify by document number and year of filing.

RECEIVED FOR RECORD
MAR 3 1967

Min. Past Clerk J M
At Request of
[Signature]
Recorder
FEE \$115.00
W. H. [Signature]
Recorder
of Riverside County, California

INDEXED

6099

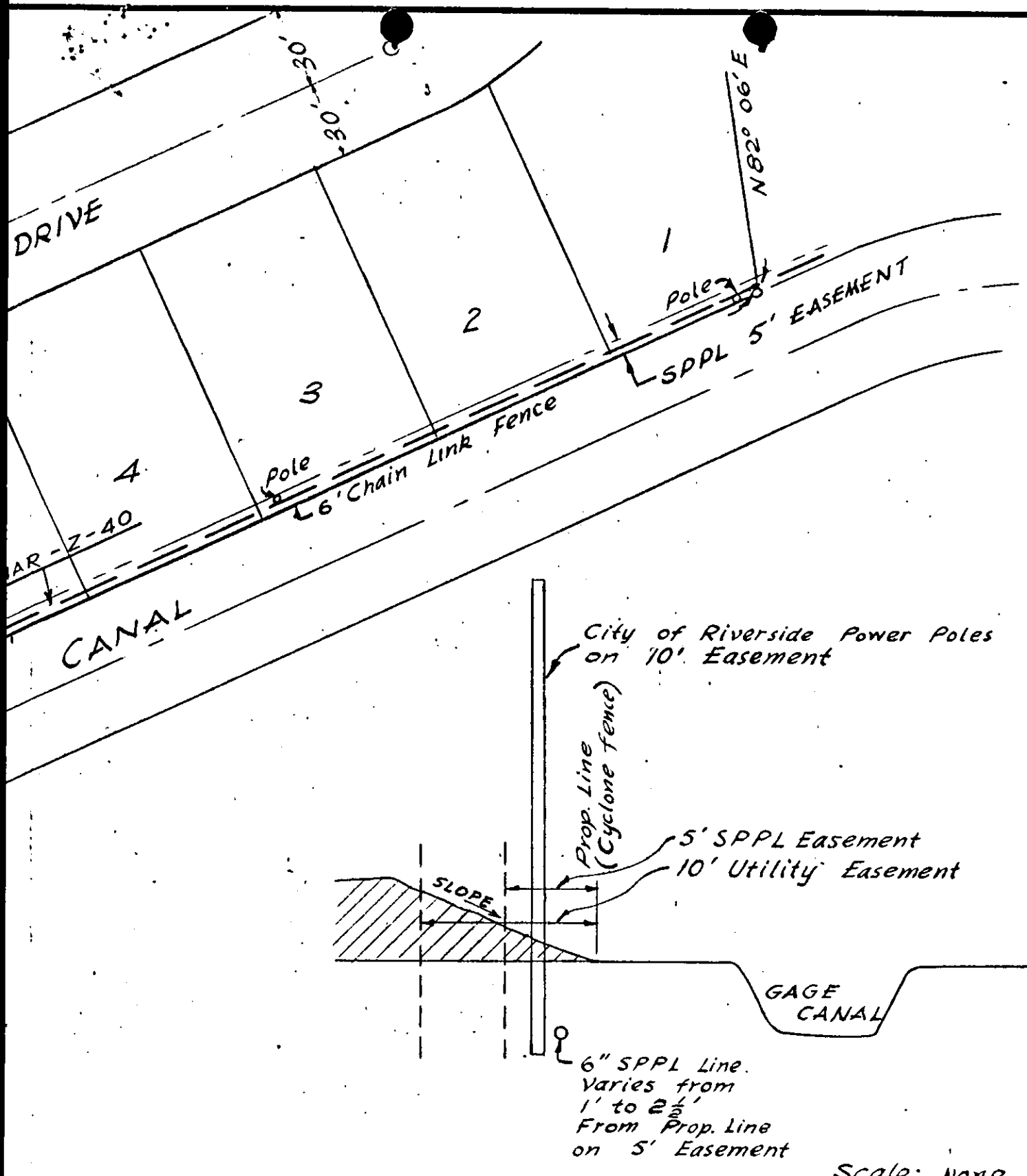

City of Riverside Power Poles on 10' Easement

Prop. Line (Cyclone Fence)

5' SPPL Easement
10' Utility Easement

6" SPPL Line.
Varies from 1' to 2 1/2'
From Prop. Line on 5' Easement

Scale: None

REVISIONS:

SCALE : As Noted	5' WIDE PIPELINE EASEMENT IN TRACT 2879 CITY OF RIVERSIDE, CALIFORNIA SOUTHERN PACIFIC PIPE LINES INC. LOS ANGELES, CALIFORNIA	DATE 4-28-'66
DESIGNED		EXHIBIT "A"
DRAWN F.M.F.		B-WD-1052
CHECKED V.A. W.H.R.		
APPROVED <i>[Signature]</i>		