

APPROVED AS TO FORM

W. Neal ...
DEPUTY CITY ATTORNEY

PERMANENT RIGHT OF ENTRY

6239

1
2
3
4
5
6
7
8
9
10
11
12
13

FOR A VALUABLE CONSIDERATION, receipt of which is hereby acknowledged, COUNTY OF RIVERSIDE does hereby grant to CITY OF RIVERSIDE, its officers, employees, agents and contractors, the right to enter upon the hereinafter described property for the purposes of construction, reconstruction, maintenance, operation, inspection, repair, replacement and removal of underground public utility facilities and overhead anchor located in the property adjoining and northerly of the hereinafter described property.

The description of the property subject to the above described right of entry is attached and is as follows:

That portion of Block 10, Range 4 of the Town of Riverside as shown by map on file in Book 7, page 17 of Maps, Records of San Bernardino County, California, being more particularly described as follows:

Commencing at the Northeasterly corner of said Block 10; Thence Westerly on the Southerly line of Tenth Street, 132 feet; Thence at right angles Southerly parallel with the Westerly line of Lime Street, 165 feet to the point of beginning; Thence at right angles Easterly parallel with the Southerly line of Tenth Street, 132 feet to a point in the Westerly line of Lime Street; Thence at right angles Southerly along the Westerly line of said Lime Street, 5 feet; Thence at right angles Westerly parallel with the Southerly line of said Tenth Street, 132 feet; Thence at right angles Northerly, parallel with the Westerly line of said Lime Street, 5 feet to the point of beginning.

EXCEPTING THEREFROM the Easterly 13.33 as measured at a right angle from the Westerly line of said Lime Street.

27
28
29
30
31
32

DESCRIPTION APPROVAL
By *Ernest L. ...* 6/14/66 by *WHP*
Surveyor

HFR 10 1001
R.T.S.
RAY T. SULLIVAN, JR.
COUNTY COUNSEL

DATED: JUN 5 - 1967

COUNTY OF RIVERSIDE

Floyd McCall
CHAIRMAN OF THE BOARD OF SUPERVISORS

ATTEST:
DONALD D. SULLIVAN, Clerk

By *Clayton ...*
Deputy



ATTORNEY
RIVERSIDE
CALIFORNIA

1-7 HB

(6239)

51183

TENTH STREET

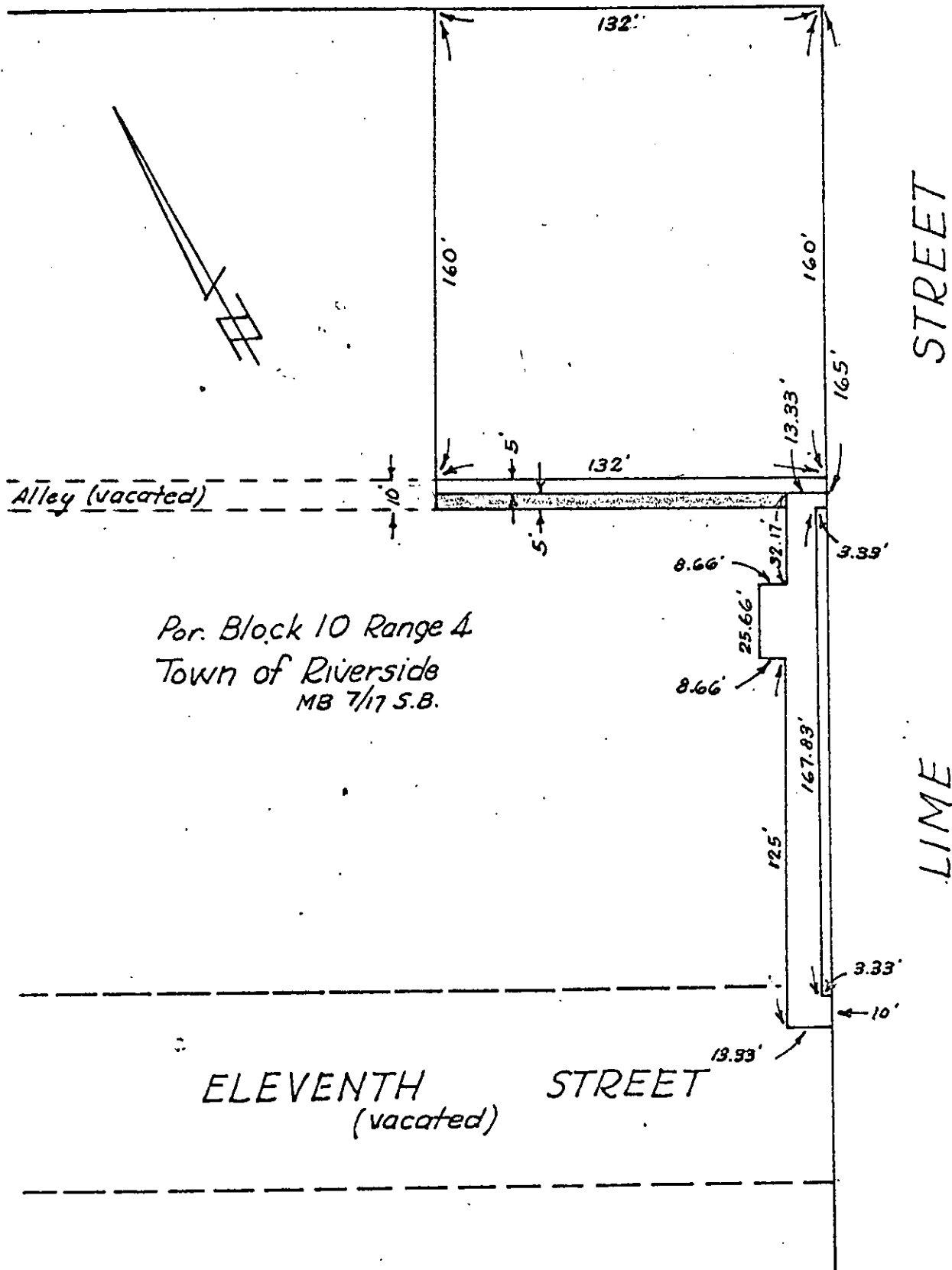

Por. Block 10 Range 4
Town of Riverside
MB 7/17 S.B.

ELEVENTH STREET
(vacated)

LIME STREET

CITY OF RIVERSIDE, CALIFORNIA

PLAT OF PARCEL(S) DESCRIBED
IN THE ATTACHED DOCUMENT

This plat is solely an aid in locating the parcel(s) described in the attached document. It is not a part of the written description therein.

51433
51433

6239

Microfilm recording from 4-1-65. Book and
page no longer assigned. Identify by document
number and year of entry.

RECEIVED FOR RECORD
JUN 14 1967

2 Min. Past 4 o'clock P. M.
At Request of
C. J. P. Research
Recorded in Official Records
of Riverside County, California

W. H. DeLong

Recorder
FEE \$ *none*

INDEXED