

M Neal Singer  
LEWIS & CLARK ATTORNEY

6263

6/30/67

GRANT DEED

J. F. POPPLER, a single man and IRENE POPPLER TWITTY, an unmarried

Grantors

FOR VALUABLE CONSIDERATION, receipt of which is hereby acknowledged,  
I hereby grant to the CITY OF RIVERSIDE, a municipal corporation, the  
property in the City of Riverside, County of Riverside, State of  
California, described as follows: --

the Northerly rectangular 5.00 feet of Lot 24 of Alta Mesa Tract, as  
shown by Map on file in Book 7, Page 30 of Maps, Records of Riverside County,  
California.

DESCRIPTION APPROVAL

by Samuel Hunter 7.17.67 by R.A.  
Surveyor

dated July 10 1967

Joseph F. Poppler  
JOSEPH F. POPPLER  
Irene Poppler Twitty  
IRENE POPPLER TWITTY

3-21 NB

6263

20319

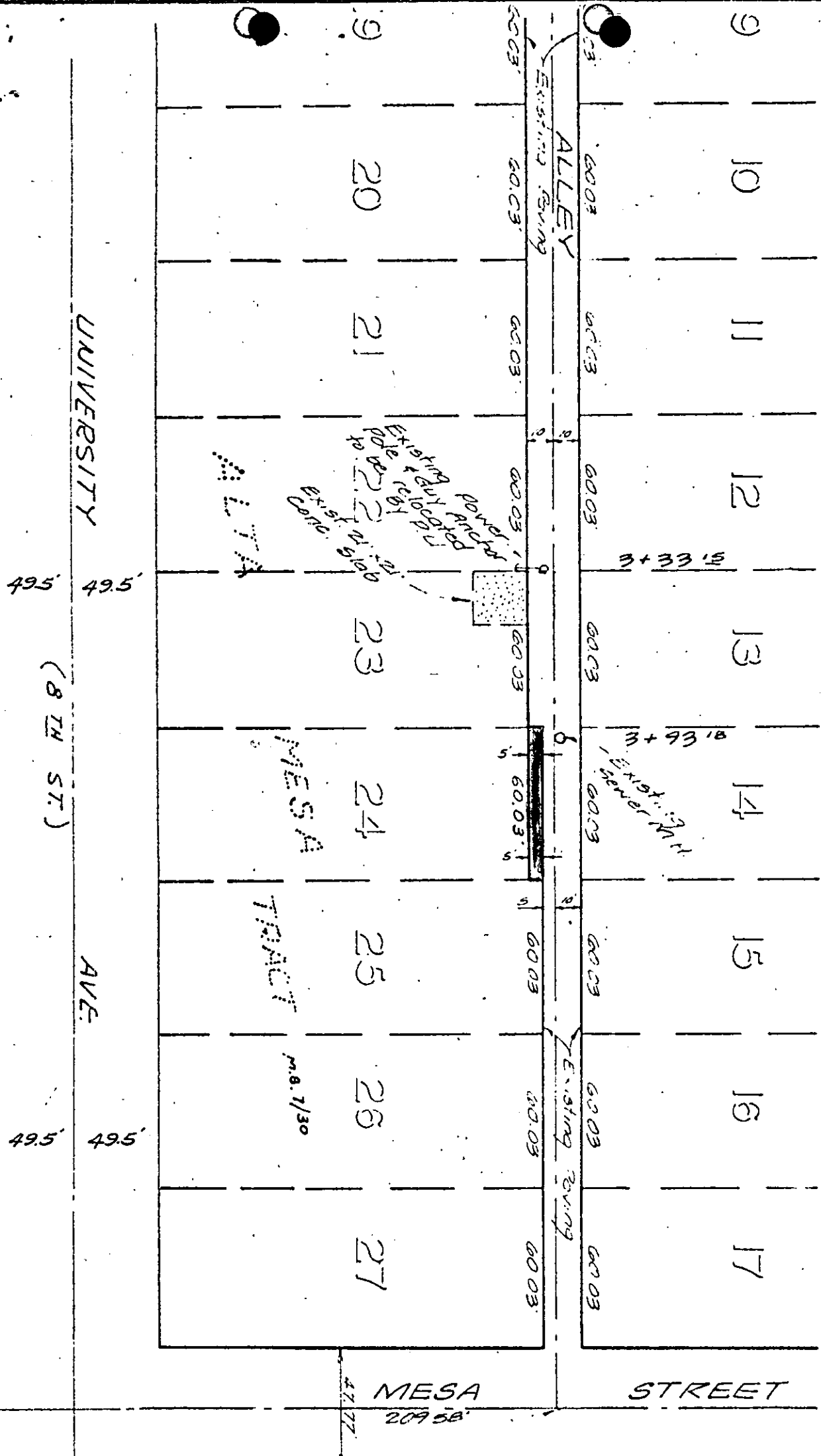

SCALE: 1"=50'



3/21

CITY OF RIVERSIDE, CALIFORNIA

PLAT OF PARCEL(S) DESCRIBED IN THE ATTACHED DOCUMENT

This plat is solely an aid in locating the parcel(s) described in the attached document. It is not a part of the written description therein.

6263

Scale 1"=50' Date JUNE 1967 Subject ALLEY WIDENING

J.R. DAVIDSON ASSOCIATES  
Civil Engineers

YC-29

61307

6263

Microfilm recording from 4-1-63. Book Co.  
no longer available. Record by County  
Member not part of record

RECEIVED FOR RECORD  
JUL 14 1967

5:00 Min. Past 5 o'clock PM  
At Request of  
CITY OF RIVERSIDE  
Recorded in Official Records  
of Riverside County, California

FEE \$ 22.00  
Recorder

*W. H. DeLong*

INDEXED