

61318

APPROVED AS TO FORM

*M. Neal Kiser*  
DEPUTY CITY ATTORNEY

6264

GRANT DEED

ANTHONY HAJEC and MARGARET B. HAJEC, husband and wife

Grantors

FOR A VALUABLE CONSIDERATION, receipt of which is hereby acknowledged, do \_\_\_ hereby grant to the CITY OF RIVERSIDE, a municipal corporation, the real property in the City of Riverside, County of Riverside, State of California, described as follows: --

The Southerly 10.00 feet of Lot 18 of Magnolia Manor, as shown by map recorded in Book 23, pages 67 and 68 of Maps, Records of Riverside County, California.

- 30 c .ft.  
1.014 ac.

DESCRIPTION APPROVAL

by *Edward L. ...* 5/29/67 by *C.S.*  
Surveyor

Dated July 12 1967

Witnessed 7-12-67

*Gordon A. Bogg*

*Anthony Hajec*  
ANTHONY HAJEC  
*Margaret B. Hajec*  
MARGARET B. HAJEC

4-~~18~~18HB

6264

80219

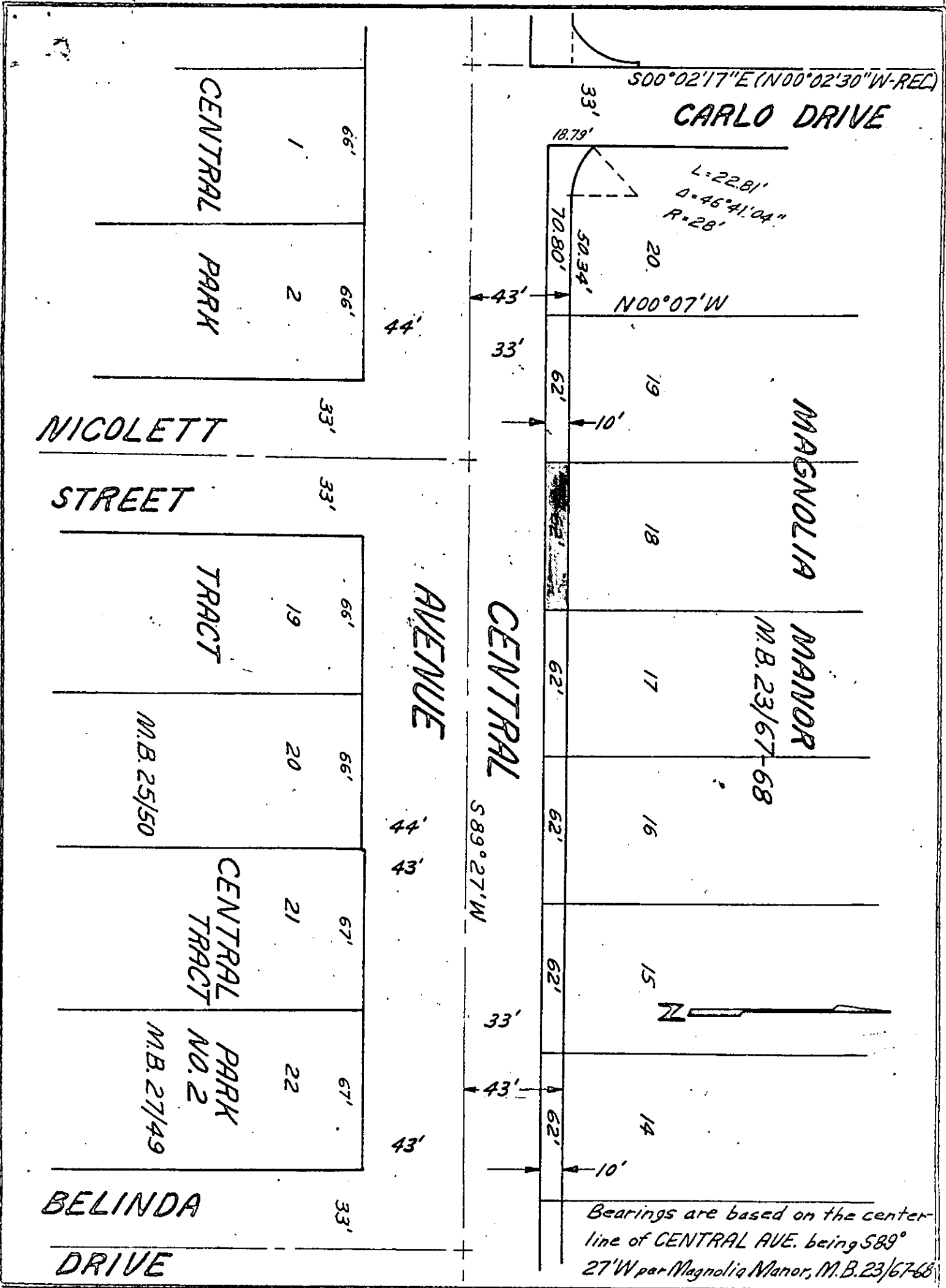

CITY OF RIVERSIDE, CALIFORNIA

PLAT OF PARCEL(S) DESCRIBED IN THE ATTACHED DOCUMENT

This plat is solely an aid in locating the parcel(s) described in the attached document. It is not a part of the written description therein.

SCALE: 1" = 50' DRAWN 5/12/67 BY HDB SUBJECT CENTRAL AVE.-Capistrano to Palm 4/17/18

6264

