

68363

APPROVED AS TO FORM

M. Neal Taylor
DEPUTY CITY ATTORNEY

6286

GRANT DEED

REFUGIO P. GARCIA and DOLORES C. GARCIA, husband and wife.

Grantors

FOR A VALUABLE CONSIDERATION, receipt of which is hereby acknowledged, do ___ hereby grant to the CITY OF RIVERSIDE, a municipal corporation, the real property in the City of Riverside, County of Riverside, State of California, described as follows: --

The Southeasterly 8 feet of Lot 20, of St. Francis Annex No. 2, as shown by Map on file in Book 16, Page 4 of Maps, Records of Riverside County, California.

DESCRIPTION APPROVAL

by *E. Smith* 7/21/67 by *E.A.*
Surveyor

Dated July 21 1967

Refugio P. Garcia
REFUGIO P. GARCIA
Dolores C. Garcia
DOLORES C. GARCIA

68363

68363

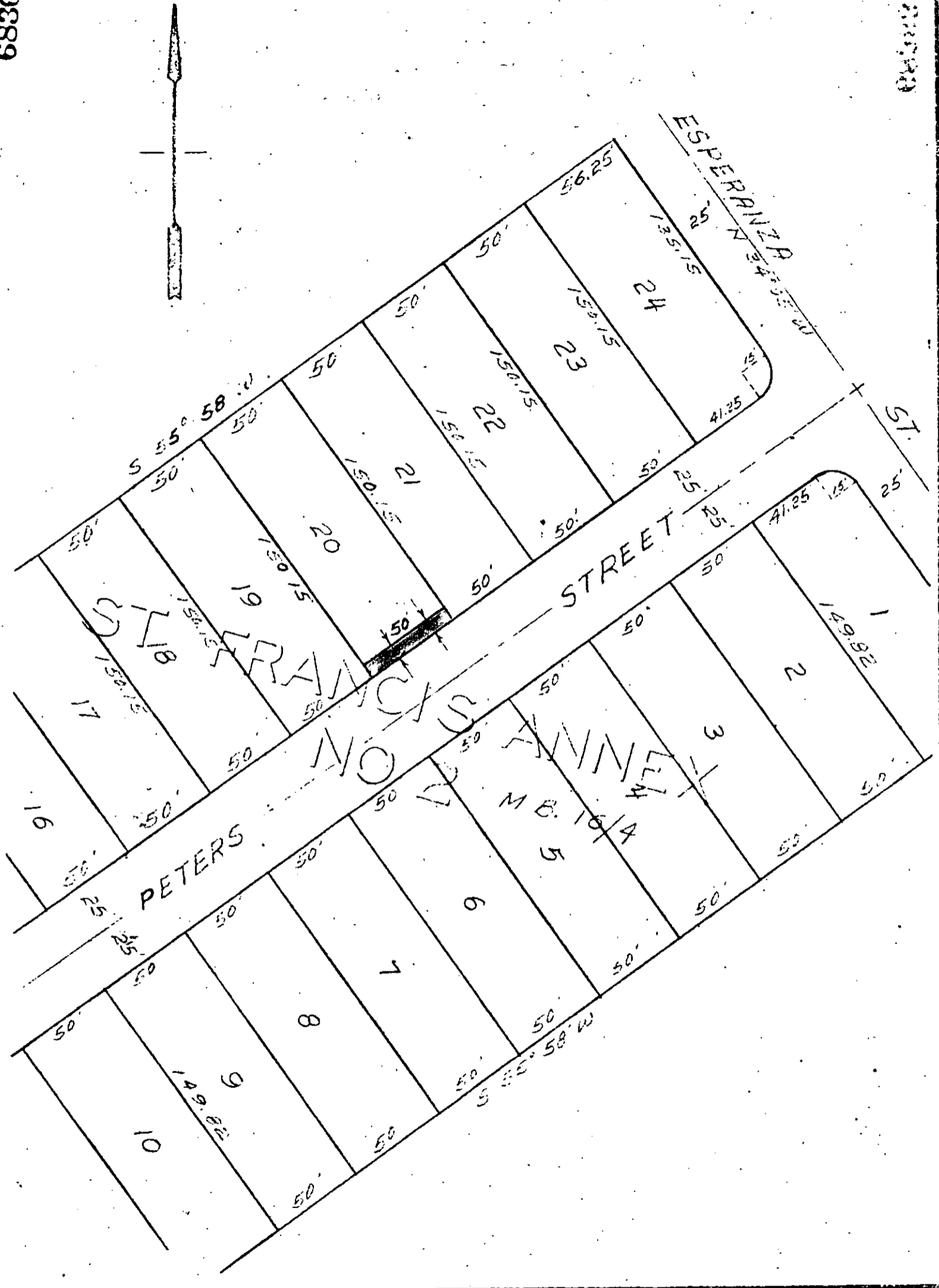

CITY OF RIVERSIDE, CALIFORNIA

PLAT OF PARCEL(S) DESCRIBED
IN THE ATTACHED DOCUMENT

This plat is solely an aid in locating the parcel(s) described in the attached document. It is not a part of the written description therein.

6286

68363

RECEIVED FOR RECORD
AUG 4 1967

49 Min. Past 3 o'Clock M
Request of
Gratier

Recorded in Official Records
of Riverside County, California

W. W. Walsh

FEE \$ 2.00
Recorder

W. W. Walsh
INDEX

6286