

85700

GRANT DEED

APPROVED AS TO FORM

W. J. Neal Jones
DEPUTY CITY ATTORNEY

CARMEL PAGLIUSO, a single woman, VIRGINIA PAGLIUSO, a single woman,
JOHN PAGLIUSO and JENNIE PAGLIUSO, husband and wife.

Grantors

FOR A VALUABLE CONSIDERATION, receipt of which is hereby acknowledged,
do ___ hereby grant to the CITY OF RIVERSIDE, a municipal corporation, the
real property in the City of Riverside, County of Riverside, State of
California, described as follows: --

That portion of Lot 2 in Block 50 of Arlington Heights, as shown by
map on file in Book 11, Pages 20 and 21 of Maps, Records of San Bernardino
County, California, lying Southwesterly, Westerly and Northwesterly of the
right-of-way of the Prenda Spur of the Southern California Railway Company,
as said spur is shown by deed recorded October 18, 1898, in Book 69, Page
25, of Deeds, Records of Riverside County, California.

DESCRIPTION APPROVAL
by Samuel L. ... P. R. 1967 by R. A. ...
Surveyor

Dated SEP 22ND 1967

Carmel Pagliuso
CARMEL PAGLIUSO
Virginia Pagliuso
VIRGINIA PAGLIUSO
John Pagliuso
JOHN PAGLIUSO
Jennie Pagliuso
JENNIE PAGLIUSO

85700

6326

RECORDS SECTION - CIVIL DIVISION
CITY OF RIVERSIDE
RECORDS SECTION - CIVIL DIVISION
CITY OF RIVERSIDE

RECEIVED FOR RECORD
SEP 28 1967

50 Min. Past 2 o'clock P M
At Request of
CITY OF RIVERSIDE

Recorded in Official Records
of Riverside County, California
Wm. DeLoach
Recorder
FEE \$ *None*

INDEXED

85700

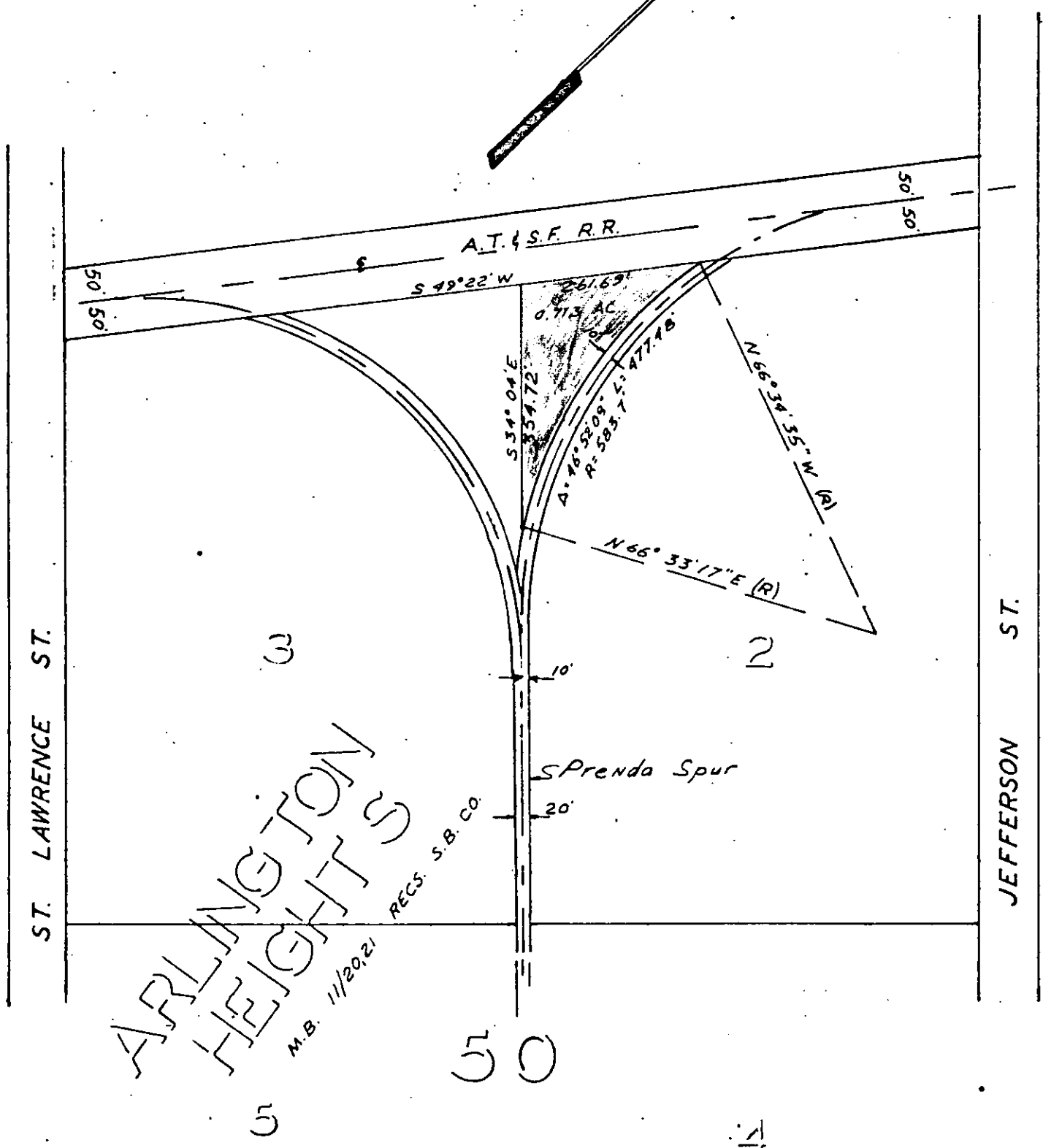

ARLINGTON
HEIGHTS
M.B. 11/20/21
RECS. S.B. CO.

Note: distances and bearings shown
are calculated and/or record per
Book 69/25 of deeds Riv. Co.

CITY OF RIVERSIDE, CALIFORNIA

PLAT OF PARCEL(S) DESCRIBED
IN THE ATTACHED DOCUMENT

This plat is solely an aid in locating the parcel(s) described in the
attached document. It is not a part of the written description therein.