

103435

RECEIVED FOR RECORD
NOV 24 1967

55 Min. Past 3 o'clock P
At Request of
City Clerk
Records in Official Records
of Riverside County, California

W. W. DeLoach

FEE \$2 00 Recorder

INDEXED

Identify by book and page
Identify by account number

APPROVED AS TO FORM EXEC

M. Neil Singer
DEPUTY CITY ATTORNEY

6368

GRANT DEED

none

RUDOLPH M. STEINHOEFEL, and SHIRLEY M. STEINHOEFEL, husband and wife.

Grantor

FOR A VALUABLE CONSIDERATION, receipt of which is hereby acknowledged,
do hereby grant to the CITY OF RIVERSIDE, a municipal corporation, the
real property in the City of Riverside, County of Riverside, State of
California, described as follows: --

The Northerly 8.00 feet of the Easterly 70 feet of Lot 2 and the
Northerly 8.00 feet of the Westerly 11.00 feet of Lot 3, all in Block 2
of La Granada as shown by map on file in Book 12, Pages 42 through 51,
inclusive, of Maps, Records of Riverside County, California.

Said Easterly 70.00 feet being measured along the Northerly line of
said Lot 2 and said Westerly 11.00 feet being measured at right angles
to the Easterly line of said Lot 3.

CONSENT TO RECORDATION

THIS IS TO CERTIFY that the interest in real property
conveyed by the Deed or Grant dated 11-8-67
From: Rudolph M. & Shirley M. Steinhofel
For: Lot 2 & 3 Block 2, La Granada

to the City of Riverside, a municipal corporation, is here-
by accepted for and on behalf of said City pursuant
to Resolution of the City Council thereof recorded on
12-3-58 in Bk. 2374 O.R. pg. 339 Et Seq. Riverside County
Records, and the Grantor hereby consents to recordation
of this instrument through the undersigned.

Dated 11-24-67 M. R. [Signature]
Property Management Officer

Return Deed to: Office of City Clerk
Riverside, California

DESCRIPTION APPROVAL
by [Signature]... 11/29/67 by BB
Surveyor

Dated November 8 1967

Rudolph M. Steinhofel
RUDOLPH M. STEINHOEFEL
Shirley M. Steinhofel
SHIRLEY M. STEINHOEFEL

6-10 HB

6368

1035035

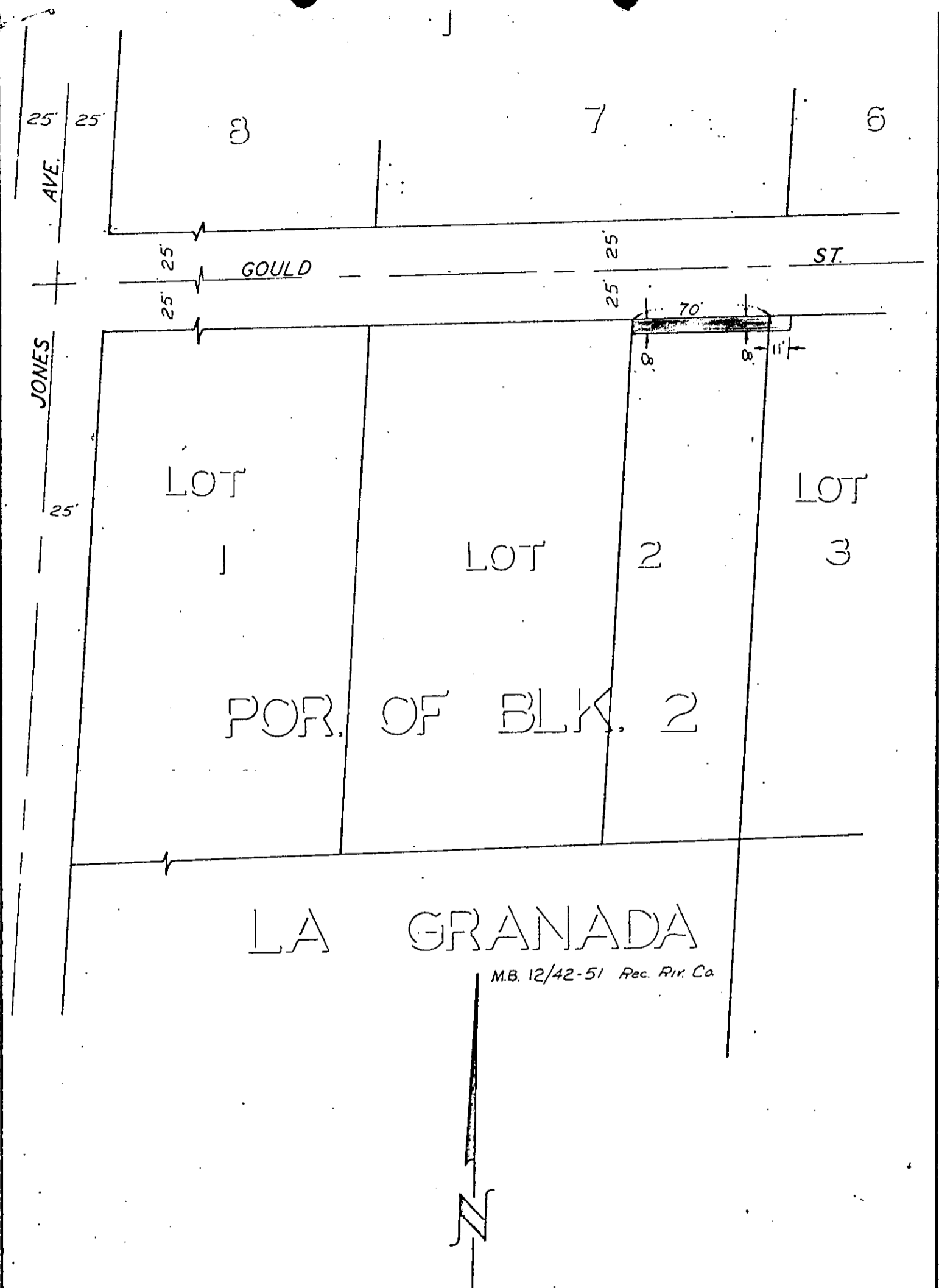

LA GRANADA

M.B. 12/42-51 Rec. Riv. Ca



CITY OF RIVERSIDE, CALIFORNIA

PLAT OF PARCEL(S) DESCRIBED
IN THE ATTACHED DOCUMENT

*This plat is solely an aid in locating the parcel(s) described in the
attached document. It is not a part of the written description there in.*

SCALE: 1" = 60' DRAWN 5/16/67 BY BB SUBJECT 10350-52 GOULD ST. 6-10

6368