

112961

RESOLUTION NO. 10903

A RESOLUTION OF THE CITY COUNCIL OF THE CITY OF RIVERSIDE, CALIFORNIA, ACCEPTING THE DEDICATION OF LOT "C" OF ALAMO ACRES TO PUBLIC USE AS A PORTION OF COLUMBIA AVENUE.

BE IT RESOLVED by the City Council of the City of Riverside:

1. That the herein described property situated in the City of Riverside, County of Riverside, State of California, and described as follows:

Lot "C" of Alamo Acres, as shown by map on file in Book 17, page 31 of Records of Riverside County, California

is hereby accepted by the City of Riverside to public use for street purposes to become and be known as a portion of COLUMBIA AVENUE.

2. The City Clerk is authorized and directed to cause a certified copy of this resolution to be recorded by the County Recorder of Riverside County, California.

ADOPTED by the City Council and signed by the Mayor and attested by the City Clerk this 19th day of December, 1967.

[Handwritten Signature]

Mayor of the City of Riverside

Attest:

[Handwritten Signature]

City Clerk of the City of Riverside

REQUEST FOR RECORDATION
Request of City Clerk for recordation of this instrument, and return to,
City Clerk, Room 10, City Hall,
Riverside, California

[Handwritten initials]

1
2
3
4
5
6
7
8
9
10
11
12
13
14
15
16
17
18
19
20
21
22
23
24
25
26
27
28
29
30
31
32

I, Virginia J. Strohecker, City Clerk of the City of
Riverside, California, hereby certify that the foregoing
resolution was duly and regularly introduced and adopted by
the City Council of said City at its meeting held on the 19th
day of December, 1967, by the following vote, to wit:

Ayes: Councilmen Holcomb, Sotelo, Pick, Younglove, Belding,
Renck and Betz.

Noes: None.

Absent: None.

IN WITNESS WHEREOF I have hereunto set my hand and
affixed the official seal of the City of Riverside, California,
this 19th day of December, 1967.

Virginia J. Strohecker

112961

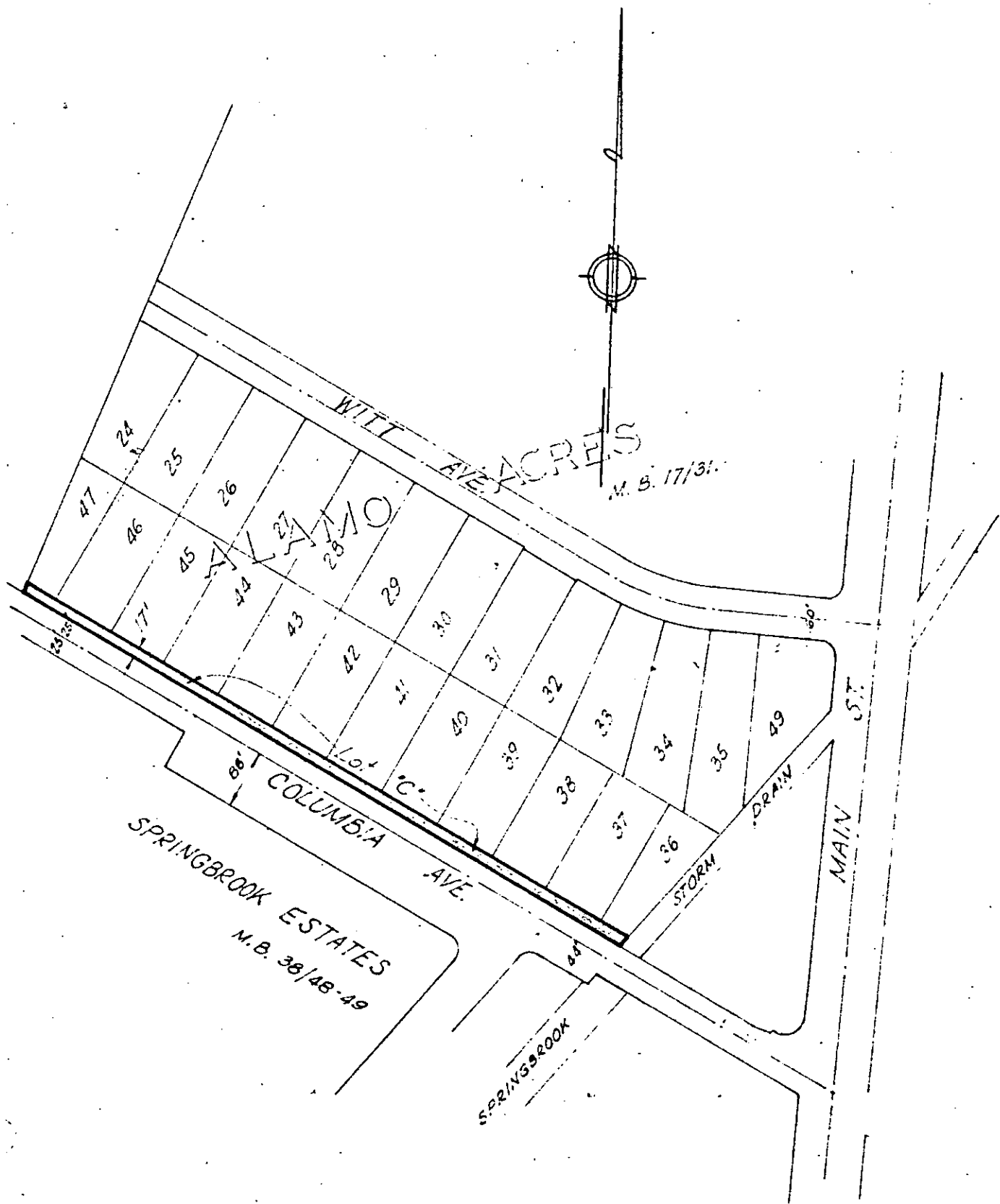

CITY OF RIVERSIDE, CALIFORNIA

PLAT OF PARCEL(S) DESCRIBED
IN THE ATTACHED DOCUMENT

*This plat is solely an aid in locating the parcel(s) described in the
attached document. It is not a part of the written description therein.*

6385

SCALE: 1" = 200' DRAWN 11/30/67 BY g.s. SUBJECT COLUMBIA AVE. (R-38-667) 2/11

112961

6285

Microfilm recording...
No longer assigned. Identify by account number
and year of filing.

RECEIVED FOR RECORD
DEC 22 1967

36 Min. Past 9 o'clock P. M.
At Request of
CITY OF RIVERSIDE
Recorded in Official Records
of Riverside County, California

W. W. D. [Signature]
Recorder
FEE \$ [Signature]

INDEXED [Signature]