

3375

Microfilm recording from 4-1-65. Book and page no longer assigned. Identify by account number and year of filing.

RECEIVED FOR RECORD
JAN 12 1968

Min. Past 9 o'clock
At Request of
CITY OF RIVERSIDE

Recorded in Official Records
Riverside County, California

W. H. D. Walsh

Recorder
FEE \$ 2.00

INDEXED
6390

1
2
3
4
5
6
7
8
9
10
11
12
13
14
15
16
17
18
19
20
21
22
23
24
25
26
27
28
29
30
31
32

RESOLUTION NO. 10910

A RESOLUTION OF THE CITY COUNCIL OF THE CITY OF RIVERSIDE, CALIFORNIA, DEDICATING AND ACCEPTING CERTAIN CITY-OWNED LAND FOR PUBLIC STREET PURPOSES.

BE IT RESOLVED by the City Council of the City of Riverside:

That the herein described strip or parcel of land owned by the City of Riverside lying north of and adjacent to Fourteenth Street, be and is hereby dedicated by the City of Riverside and accepted for public use for street purposes, to become and be a part of FOURTEENTH STREET.

Said parcel or strip of land is located in the City of Riverside, County of Riverside, State of California, and is described as follows:

That portion of Lot 20 of Castleman's Addition as shown by map on file in Book 3, page 19 of Maps, Records of San Bernardino County, California, described as follows:

Commencing at the southwest corner of said Lot 20;

Thence North 0° 03' West along the westerly line of said Lot 20 a distance of 61.16 feet to the true point of beginning;

Thence continuing North 0° 03' West along the said westerly line 19.68 feet to the beginning of a non-tangent curve, concave northeasterly and having a radius of 450.00 feet, the initial radial line bears South 30° 50' 34" West;

Thence southeasterly along said non-tangent curve, through a central angle of 17° 28' 56", an arc distance of 137.30 feet to an intersection with a line that is parallel with and distant easterly 126.70 feet as measured at right angles to the said westerly line of said Lot;

Thence South 0° 03' East, along said parallel line 17.46 feet to the beginning of a non-tangent curve concave northeasterly and having a radius of 467.00 feet; the initial radial line bears South 12° 51' 50" West;

Thence northwesterly along said non-tangent curve, through a central angle of 16° 44' 20", an arc distance of 136.43 feet to the true point of beginning.

The City Clerk is authorized and directed to cause a certified copy of this resolution to be recorded by the County

REQUEST FOR RECORDATION
Request of City Clerk for recordation of this instrument, and return to, City Clerk, Room 10, City Hall, Riverside, California

3-15 NB

6390

3375

1 Recorder of Riverside County, California.

2 ADOPTED by the City Council and signed by the Mayor
3 and attested by the City Clerk this 9th day of January, 1968.

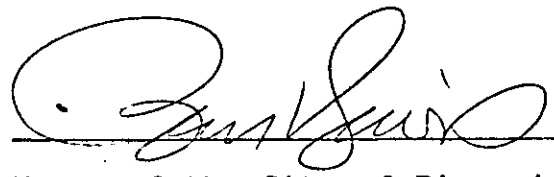
4
5 
6 _____

7 Mayor of the City of Riverside

8 Attest:

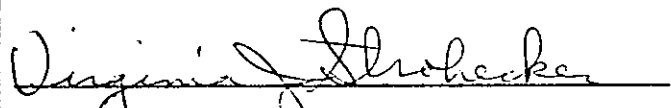
9
10
11 
12 _____
13 City Clerk of the City of Riverside

14
15
16
17 I, Virginia J. Strohecker, City Clerk of the City of
18 Riverside, California, hereby certify that the foregoing
19 resolution was duly and regularly introduced and adopted by
20 the City Council of said City at its meeting held on the 9th
21 day of January, 1968, by the following vote, to wit:

22 Ayes: Councilmen Holcomb, Sotelo, Pick, Younglove, Belding, Renck
23 and Betz.

24 Noes: None.

25 Absent: None.

26 IN WITNESS WHEREOF I have hereunto set my hand and
27 affixed the official seal of the City of Riverside, California,
28 this 9th day of January, 1968.

29
30 
31 _____
32 City Clerk of the City of Riverside

6390

3375

WOODLAWN PARK TRACT UNIT NO 3

20

FOR CASTLEMAN'S

ADDITION

M.B. 3/19 S.B. Co.

CURVE DATA			
NO.	R	Δ	L
1	450'	17°28'56"	137.30'
2	467'	16°44'20"	136.43'

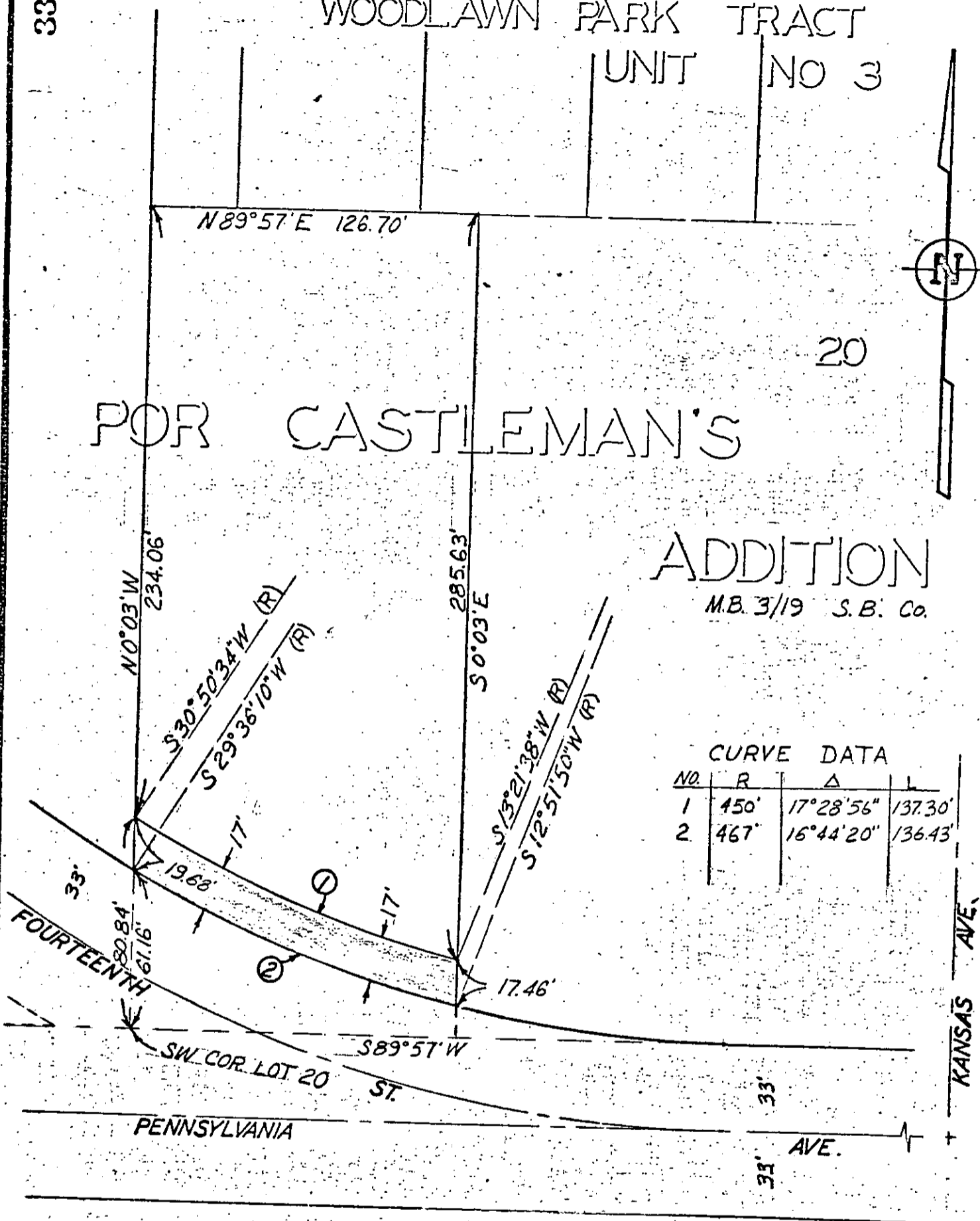

CITY OF RIVERSIDE, CALIFORNIA

PLAT OF PARCEL(S) DESCRIBED IN THE ATTACHED DOCUMENT

This plat is solely an aid in locating the parcel(s) described in the attached document. It is not a part of the written description therein.

6390

SCALE: 1" = 50'

DRAWN 10/24/67 BY: B.B.

SUBJECT CLEAR WATER WELL

3/15