

51066

6485

51066

RECEIVED FOR RECORD  
MAY 31 1968

Microfilm recording from 4-1-65. Book and Page no longer assigned. Identify by account number and year of filing.

APPROVED AS TO FORM

ASST. CITY ATTORNEY

2 Min. Past or Clock At Request of  
**CITY OF RIVERSIDE**  
Recorded in Official Records of Riverside County, California

FEE \$ Recorder

*W. H. DeFolie*

*[Signature]*

*[Handwritten mark]*

GRANT DEED

DORIS F. DE FERIE, an unmarried woman

Grantor

FOR A VALUABLE CONSIDERATION, receipt of which is hereby acknowledged, does hereby grant to the CITY OF RIVERSIDE, a municipal corporation, the real property in the City of Riverside, County of Riverside, State of California, described as follows: --

The Northerly 9.00 feet of the Southerly 14.00 feet of Lot 80 of Sunnyside Place, as shown by map on file in Book 11, Page 20 of Maps, Records of Riverside County, California.

Containing 450 square feet or .010 Acres.

CONSENT TO RECORDATION

DESCRIPTION APPROVAL

THIS IS TO CERTIFY that the interest in real property conveyed by the Deed or Grant dated 5-28-68

by Ernest Linton, Surveyor, 3/13/68 by B.B.

From: Doris F. De Ferie

For Lot 80 of Sunnyside Pl. Bk. 11, Pg. 20, Riverside County to the City of Riverside, a municipal corporation, is hereby accepted for and on behalf of said City pursuant to Resolution of the City Council thereof recorded on 12-3-58 in Bk. 2374 O.R. pg. 339 Et Seq. Riverside County Records, and the Grantee hereby consents to recordation of this instrument through the undersigned.

Dated 5-31-68 [Signature]  
Property Management Officer

Return Deed to: Office of City Clerk  
Riverside, California

Dated May 28 1968

Doris F. de Ferie  
DORIS F. DE FERIE

Witness: David Griffin

*7/11/1878B*

*1.485*

*(15)*

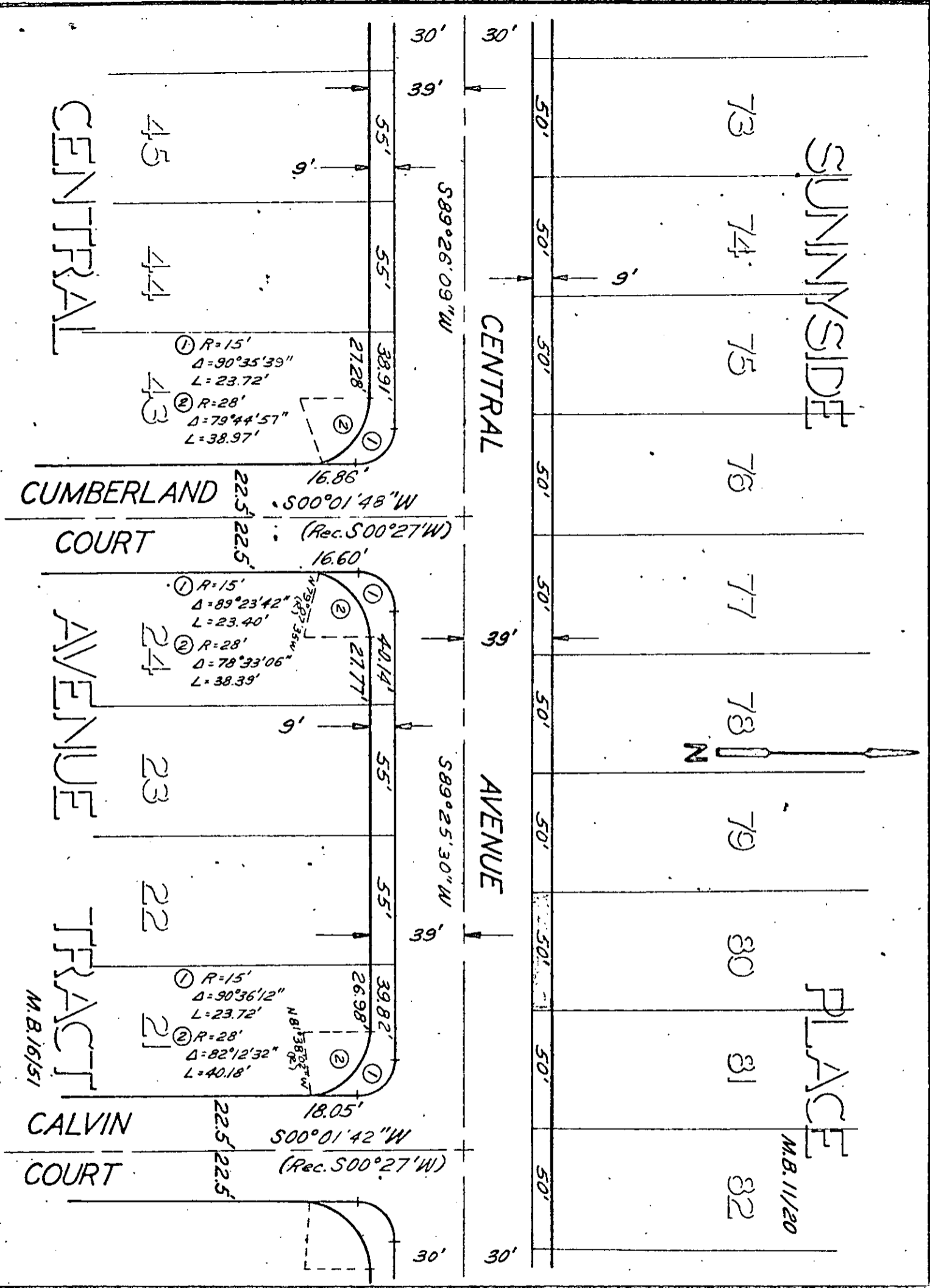

CITY OF RIVERSIDE, CALIFORNIA

PLAT OF PARCEL(S) DESCRIBED IN THE ATTACHED DOCUMENT

This plat is solely an aid in locating the parcel(s) described in the attached document. It is not a part of the written description therein.

SCALE: 1" = 50' DRAWN: 7/14/67 BY: ADB SUBJECT: CENTRAL AVE. - Capistrano to Bldg 4-17,18