

51071

6490

51071

APPROVED AS TO FORM

*M. Paul Hinson*  
ASST. CITY ATTORNEY

Microfilm recording from 4-1-65. Book and page  
no longer assigned. Identify by account number  
and year of filing.

GRANT DEED

INDEXED

RECEIVED FOR RECORD  
MAY 31 1968

At Request of  
5 Min. Past 2 o'clock 2 M  
CITY OF RIVERSIDE  
Recorded in Official Records  
of Riverside County, California

*W. H. O. DeLong*  
FEE \$ 1.00

LAURA V. RANDALL, a widow

Grantor

FOR A VALUABLE CONSIDERATION, receipt of which is hereby acknowledged,  
does hereby grant to the CITY OF RIVERSIDE, a municipal corporation, the  
real property in the City of Riverside, County of Riverside, State of  
California, described as follows: --

The Northerly 9.00 feet of the Southerly 14.00 feet of Lot 85 of  
Sunnyside Place, as shown by map on file in Book 11, Page 20 of Maps,  
Records of Riverside County, California.

Containing 450 square feet or .010 Acres.

CONSENT TO RECORDATION

THIS IS TO CERTIFY that the interest in real property  
conveyed by the Deed or Grant dated 5-29-68

From: Laura V. Randall

For: Lot 85, Sunnyside Pl. Bk. 11, Pg. 20, Riverside County Records  
to the City of Riverside, a municipal corporation, is here-  
by accepted for and on behalf of said City pursuant  
to Resolution of the City Council thereof recorded on  
12-3-58 in Bk. 2374 O.R. pg. 339 Et Seq. Riverside County  
Records, and the Grantee hereby consents to recordation  
of this instrument through the undersigned.

Dated 5-31-68  
[Signature]  
Property Management Officer

DESCRIPTION APPROVAL

By [Signature], 3/12/68 by B.B.  
Surveyor

Return Deed to: Office of City Clerk  
Riverside, California

Dated May 29 1968

Witness: David [Signature]

Laura V. Randall  
LAURA V. RANDALL

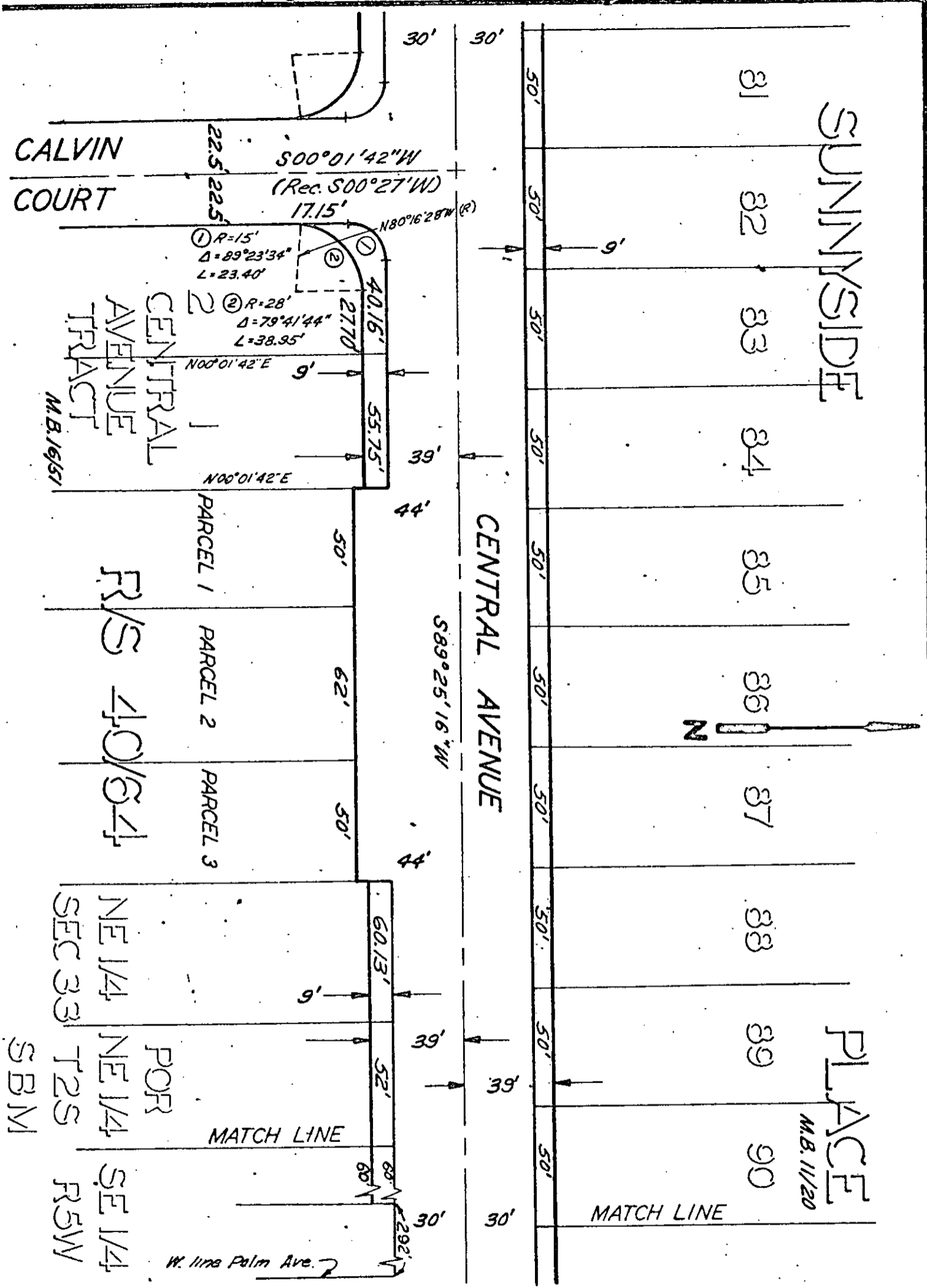

CITY OF RIVERSIDE, CALIFORNIA

PLAT OF PARCEL(S) DESCRIBED IN THE ATTACHED DOCUMENT

This plat is solely an aid in locating the parcel(s) described in the attached document. It is not a part of the written description therein.

SCALE: 1" = 50' DRAWN 7/14/67 BY NOB SUBJECT CENTRAL AVE. - Capistrano to Palm 4-17, 18