

53164

Microfilm recording from 4-1-65. Book ar 198
no longer assigned. Identify by account number
and year of filing.

RECEIVED FOR RECORD
JUN 7 1968

20 Min. Past 2 o'clock P M
At Request of
City of Riverside
Records in Official Records
of Riverside County, California

W.H. Dealy
FEE \$ 11.00 Recorder

6494

INDEXED

STREET AND HIGHWAY EASEMENT

FOR A VALUABLE CONSIDERATION, receipt of which is hereby acknowledged, COUNTY OF RIVERSIDE hereby GRANTS to CITY OF RIVERSIDE a permanent easement and right of way for street and highway purposes and for all construction, structures, uses and purposes necessary therefor or incidental thereto, and for construction, placement, replacement, relocation, repair, maintenance and removal of public utility, sewer, storm drain and similar structures and facilities, in, on, over, under, across and along that certain real property situated in the City of Riverside, County of Riverside, State of California, described as follows:

Parcel 47 as shown on Record of Survey on file in Book 48, pages 35 through 43 inclusive of Records of Survey, Records of Riverside County, California.

DATED: MAY 20 1968

DESCRIPTION APPROVAL
By Edward J. ... 5.17.1968
Surveyor

FORM APPROVED

APR 20 1968
Ray T. Sullivan, Jr.
RAY T. SULLIVAN, JR.
COUNTY COUNSEL

COUNTY OF RIVERSIDE

Harold M. ...
CHAIRMAN OF THE BOARD OF SUPERVISORS

APPROVED AS TO FORM

W. Neal ...
ASST. CITY ATTORNEY

ATTEST:

DONALD D. SULLIVAN, Clerk
By ...
Deputy

R/S

11-25 HB

6494

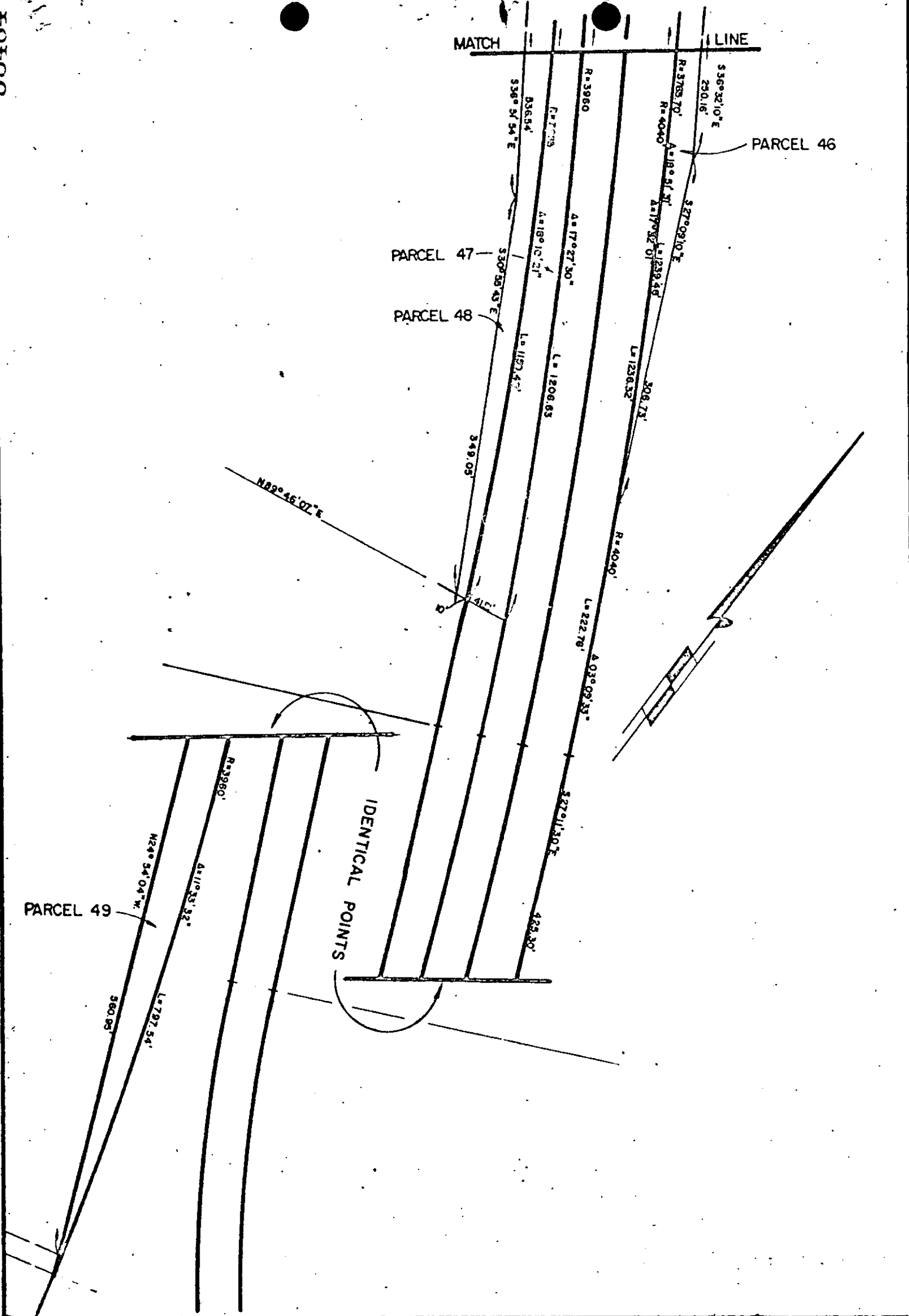

CITY OF RIVERSIDE, CALIFORNIA

PLAT OF PARCEL(S) DESCRIBED IN THE ATTACHED DOCUMENT

This plat is solely an aid in locating the parcel(s) described in the attached document. It is not a part of the written description therein.

6994

PARCEL 44

PARCEL 45

PARCEL 47

PARCEL 46

PARCEL 45

PARCEL 48

MATCH

LINE

ALESSANDRO

BLVD.

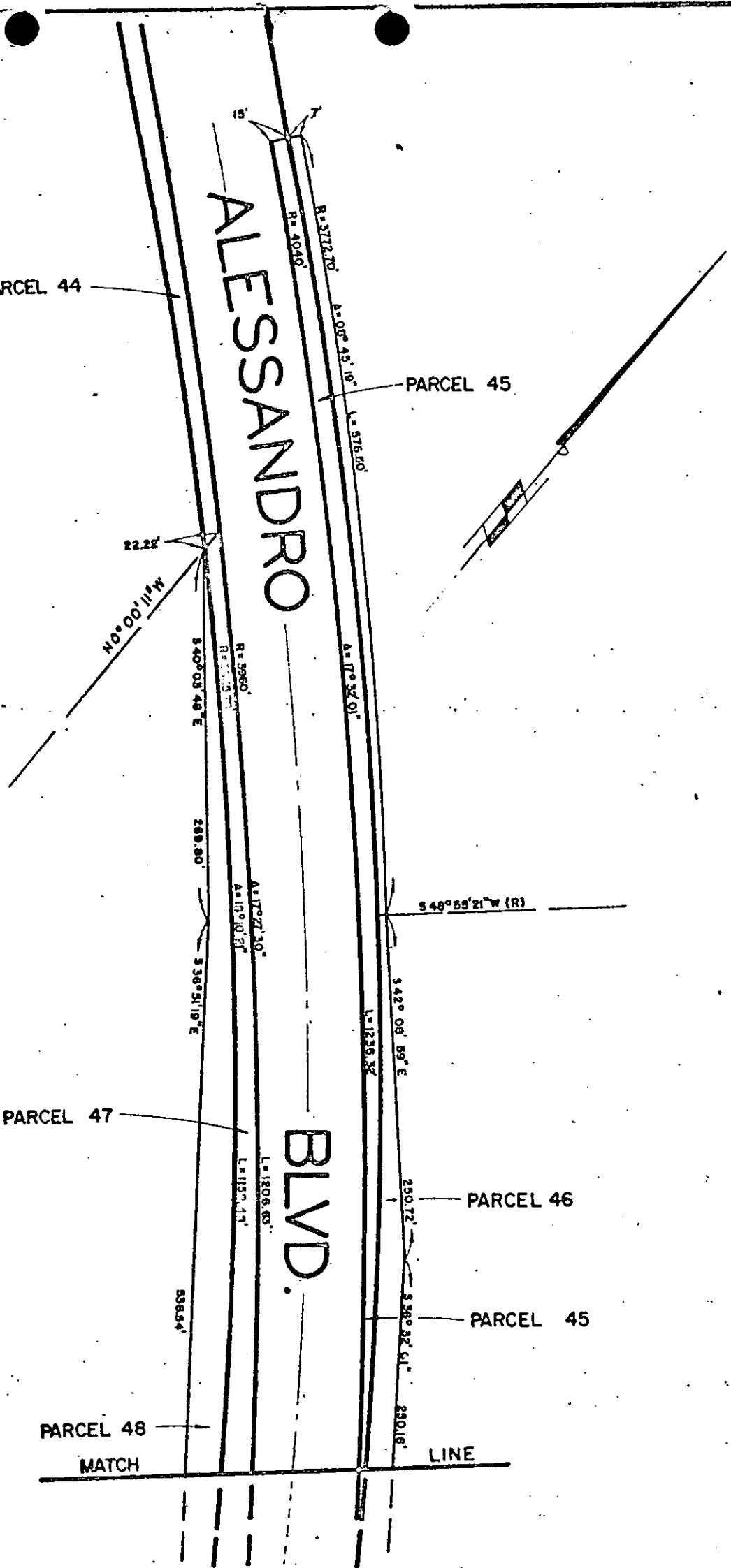

CITY OF RIVERSIDE, CALIFORNIA

PLAT OF PARCEL(S) DESCRIBED IN THE ATTACHED DOCUMENT

This plat is solely an aid in locating the parcel(s) described in the attached document. It is not a part of the written description therein.

(Signature)

RESOLUTION

1
2
3
4
5
6
7
8
9
10
11
12
13
14
15
16
17
18
19
20
21
22
23
24
25
26
27
28
29
30
31
32

BE IT RESOLVED by the Board of Supervisors of the County of Riverside, State of California, in regular session assembled on May 20, 1968, not less than four members concurring, that the County of Riverside convey to City of Riverside easements for public street purposes and for roadway slope purposes in the real property described as Parcels 47 and 48 of Record of Survey on file in Book 48, Pages 35 through 43, of Records of Survey in the Office of the County Recorder of said County, and the Chairman is directed to execute said easements and the Clerk to acknowledge and deliver the same to the grantee.

Roll Call resulted as follows:

Ayes: Supervisors Jones, Anderson, Davis, Seeley and McCall.
Noes: None.
Absent: None.

This document is certified to be a true copy of a resolution duly adopted by said Board of Supervisors on the data therein set forth.

DONALD D. SULLIVAN, Clerk of said Board

Wynne Hughes Deputy

RTS:dr
4-30-68