

APPROVED AS TO FORM

[Signature]
ASST. CITY ATTORNEY

GRANT DEED

P. E. WESCOTT and WILMA K. WESCOTT, husband and wife.

Grantors

FOR A VALUABLE CONSIDERATION, receipt of which is hereby acknowledged, do hereby grant to the CITY OF RIVERSIDE, a municipal corporation, the real property in the City of Riverside, County of Riverside, State of California, described as follows: --

The Northerly 9.00 feet of the Southerly 14.00 feet of Lot 77 of Sunnyside Place, as shown by map on file in Book 11, Page 20 of Maps, Records of Riverside County, California.

Containing 450 square feet or .010 Acres.

DESCRIPTION APPROVAL

By *[Signature]* Surveyor by *B.B.*

Dated July 9 1966

Witness: *David Griffin*

P.E. Wescott
P. E. WESCOTT

Wilma K. Wescott
WILMA K. WESCOTT

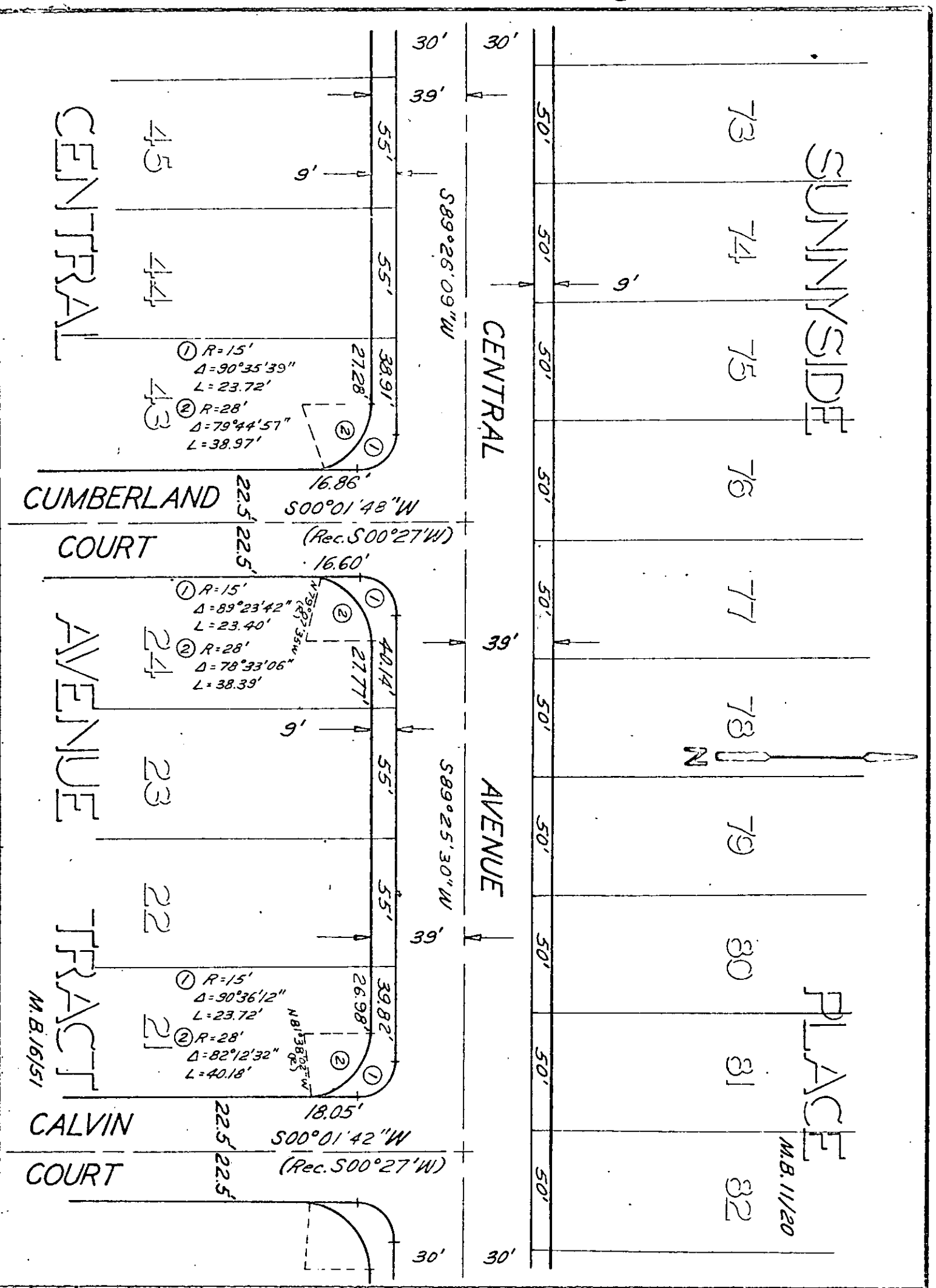

CITY OF RIVERSIDE, CALIFORNIA

PLAT OF PARCEL(S) DESCRIBED
IN THE ATTACHED DOCUMENT

This plat is solely an aid in locating the parcel(s) described in the
attached document. It is not a part of the written description therein.

SCALE: 1" = 50' DRAWN: 7/14/67 BY: HDB SUBJECT: CENTRAL AVE. - Capistrano to Palm 4-17, 18

67198

6520

Microfilm recording from 4-1-65. Book and page no longer assigned. Identify by account number and year of filing.

RECEIVED FOR RECORD
JUL 15 1968

35 Min. Past 3 o'clock P M
At Request of
City Clerk
Recorder in Official Records
of Riverside County, California

W. W. DeLoach
Recorder
FEE \$ None

INDEXED