

98408

APPROVED AS TO FORM

DEPUTY CITY ATTORNEY

6566

DOCUMENTARY TRANSFER TAX  
 \$ None  
 Signature [Signature]  
 Firm City of Riverside

GRANT DEED

MARY ANN ELDER

Grantor

FOR A VALUABLE CONSIDERATION, receipt of which is hereby acknowledged,  
does hereby grant to the CITY OF RIVERSIDE, a municipal corporation, the  
 real property in the City of Riverside, County of Riverside, State of  
 California, described as follows: --

The Northerly 9.00 feet of the Southerly 14.00 feet of Lot 91 of  
 Sunnyside Place, as shown by map on file in Book 11, Page 20 of Maps,  
 Records of Riverside County, California.

Containing 450 square feet or .010 Acres.

DESCRIPTION APPROVAL

by [Signature] 3/13/68 by [Signature]  
 Surveyor

Dated Oct. 8 1968

[Signature]  
 MARY ANN ELDER

4-18 NB

6566  
(56)

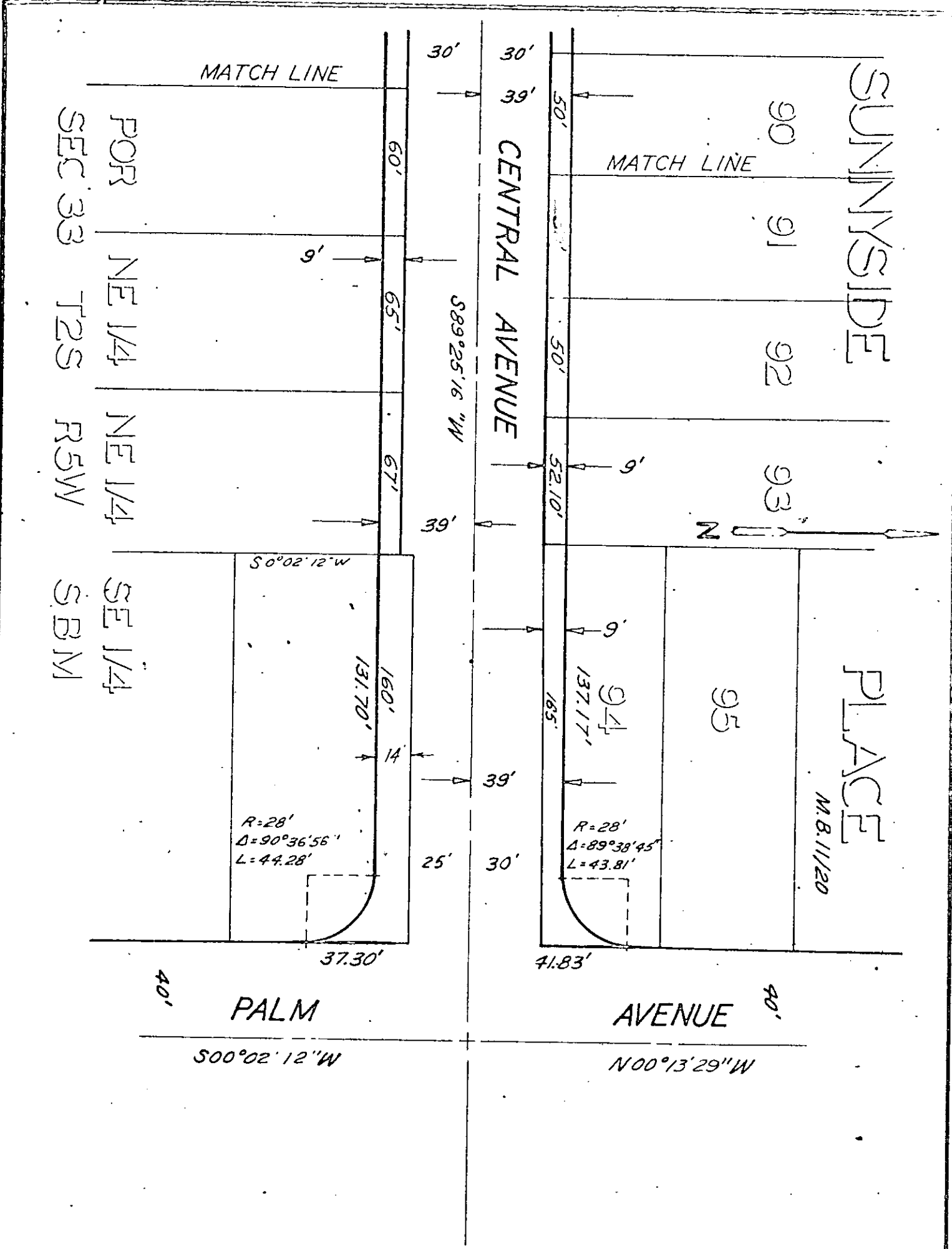

CITY OF RIVERSIDE, CALIFORNIA

PLAT OF PARCEL(S) DESCRIBED  
IN THE ATTACHED DOCUMENT

*This plat is solely an aid in locating the parcel(s) described in the  
attached document. It is not a part of the written description therein.*

SCALE: 1" = 50' DRAWN 7/14/67 BY NOB SUBJECT CENTRAL AVE. - Capistrano to Palm 4-17, 18

98408

6566

Microfilm recording from 4-1-65. Book and page  
no longer assigned. Identify by account number  
and year of filing.

RECEIVED FOR RECORD

OCT 11 1968

45 Min. Past 2 o'clock P  
At Request of  
CITY CLERK

Recorded in Official Records  
of Riverside County, California

*W. H. DeLoach*

FEE \$ *None*  
Recorder