

105130

DOCUMENTARY TRANSFER TAX

\$ _____ None

APPROVED AS TO FORM

Signature *Emil J. Sommerfeld*
CITY OF RIVERSIDE

GRANT DEED

Monahan
ASST. CITY ATTORNEY

EMIL J. SOMMERFELD and ALICE SOMMERFELD, husband and wife.

Grantors

FOR A VALUABLE CONSIDERATION, receipt of which is hereby acknowledged,
do _____ hereby grant to the CITY OF RIVERSIDE, a municipal corporation, the
real property in the City of Riverside, County of Riverside, State of
California, described as follows: --

The Northerly 9.00 feet of the Southerly 14.00 feet of Lot 76 of
Sunnyside Place, as shown by map on file in Book 11, Page 20 of Maps,
Records of Riverside County, California.

Containing 450 square feet or .010 Acres.

DESCRIPTION APPROVAL

by *Emil J. Sommerfeld*, 3/13/68 by *R.B.*
Surveyor

Dated *Oct 9 1968*

Witness: David [unclear]

Emil J. Sommerfeld
EMIL J. SOMMERFELD

Alice Sommerfeld
ALICE SOMMERFELD

105430

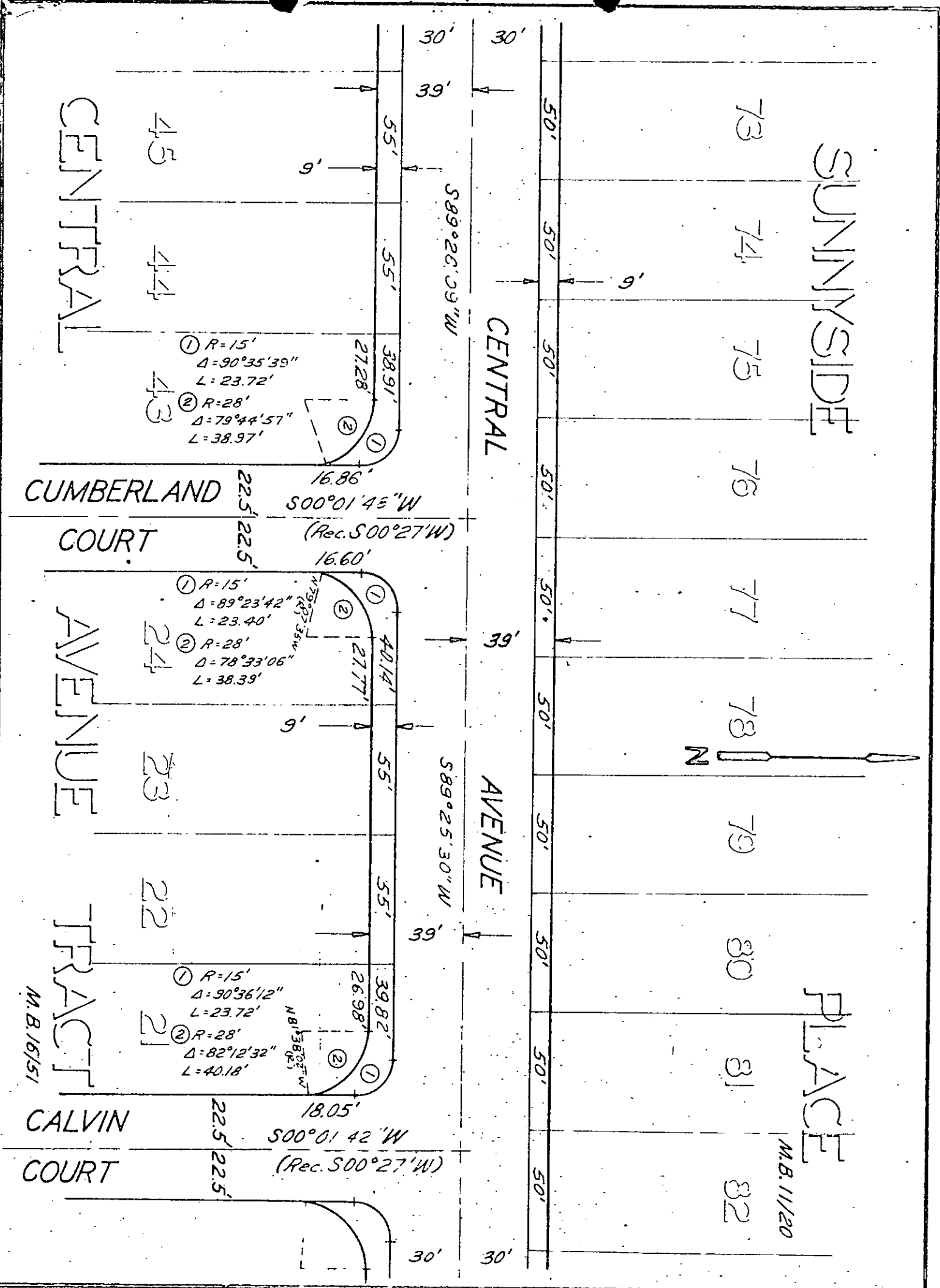

CITY OF RIVERSIDE, CALIFORNIA

PLAT OF PARCEL(S) DESCRIBED IN THE ATTACHED DOCUMENT

This plat is solely an aid in locating the parcel(s) described in the attached document. It is not a part of the written description thereon.

SCALE: 1" = 50' DATE: 7/14/67 BY: AOB SUBJECT: CENTRAL AVE. - Capistrano to Palm 4-17,18

105430

6596

Microfilm recording from 4-1-65. Book and page
no longer assigned. Identify by account number
and year of filing.

RECEIVED FOR RECORD

NOV 1 1968

35 Min. Past 3 o'Clock P 1
At Request of
CITY CLERK

Recorded in Official Records
of Riverside County, California

W. M. DeLoach
Recorder
FEE \$ None

INDEXED