

116210

6625

DOCUMENTARY TRANSFER TAX

\$ None

GRANT DEED

Signature *A. M. Rul*
CITY OF RIVERSIDE

[Signature]
APPROVED AS TO FORM
DEPUTY CITY ATTORNEY

FAIRMOUNT

~~XXXXXXXXXX~~/ HILLS INVESTMENT INC., a California corporation

Grantor

FOR A VALUABLE CONSIDERATION, receipt of which is hereby acknowledged, do es hereby grant to the CITY OF RIVERSIDE, a municipal corporation, the real property in the City of Riverside, County of Riverside, State of California, described as follows: --

The northerly 1.00 feet of Lot 1 of Heers Subdivision No. 3 as shown by map filed in Book 24, Page 38 of Maps, Records of said County.

Contains an area of 65 Square Feet or 0.001 acres.

DESCRIPTION APPROVAL

by *[Signature]* 7.14.68 by *[Signature]*
Surveyor

FAIRMOUNT

~~XXXXXXXXXX~~/ HILLS INVESTMENT INC.,
a California corporation

Dated July 17, 19 68

By: *[Signature]*
D. Wesley Coombe - President

By: *[Signature]*
MERVYN G. FLORY, JR. - Sec.-Treas.

116210

Microfilm recording from 4-1-65. Book and page no longer assigned. Identify by account number and year of filing.

RECEIVED FOR RECORD

NOV 29 1968

At Request of

CITY CLERK

Recorded in Official Records of Riverside County, California

[Signature]

Recorder
FEE \$

INDEXED

4-25 AB

6625

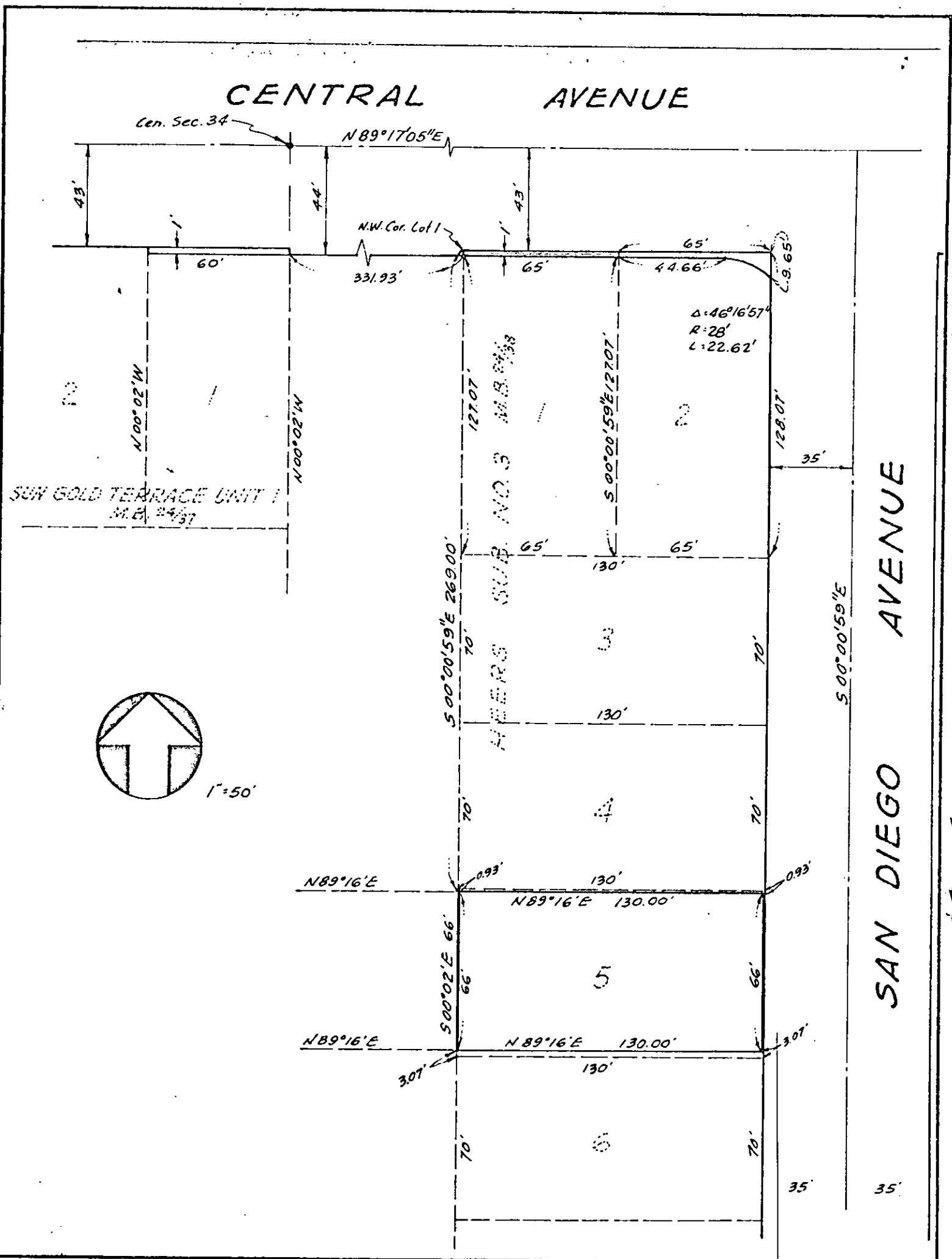

CITY OF RIVERSIDE, CALIFORNIA

REV. 7/3/68 U.S.

PLAT OF PARCEL(S) DESCRIBED IN THE ATTACHED DOCUMENT

This plat is solely an aid in locating the parcel(s) described in the attached document. It is not a part of the written description therein.

CRAWLEY, HAWKINS & HIEBER
ENGINEERS & SURVEYORS

SCALE: 1"=50'

DRAWN 2-B-C8 BY G.C.

SUBJECT R93-656 & R94-656

6625
4/25