

121403

1
2
3
4
5
6
7
8
9
10
11
12
13
14
15
16
17
18
19
20
21
22
23
24
25
26
27
28
29
30
31
32

RESOLUTION NO. 11160

A RESOLUTION OF THE CITY COUNCIL OF THE CITY OF RIVERSIDE, CALIFORNIA, ACCEPTING THE DEDICATION OF LOT "G" OF TRACT 3181 FOR PUBLIC STREET PURPOSES.

BE IT RESOLVED by the City Council of the City of Riverside:

That the herein described property situated in the City of Riverside, County of Riverside, State of California, and described as follows:

Lot "G" of Tract 3181 as shown by map on file in Book 53, pages 19 through 21 inclusive of Maps, Records of Riverside County, California,

is hereby accepted by the City of Riverside to public use for street purposes to become and be known as a portion of COCHRAN AVENUE.

The City Clerk is authorized and directed to cause a certified copy of this resolution to be recorded by the County Recorder of Riverside County, California.

ADOPTED by the City Council and signed by the Mayor and attested by the City Clerk this 10th day of December, 1968.

Joseph L. Rensch

Mayor of the City of Riverside
Pro Tempore

Attest:

Virginia J. Strachan

City Clerk of the City of Riverside

REQUEST FOR RECORDATION,
Request of City Clerk for recordation of this instrument, and return to,
City Clerk, Room 10, City Hall,
Riverside, California

6-38 RB

6629

121403

1
2
3
4
5
6
7
8
9
10
11
12
13
14
15
16
17
18
19
20
21
22
23
24
25
26
27
28
29
30
31
32

I, Virginia J. Strohecker, City Clerk of the City of
Riverside, California, hereby certify that the foregoing
resolution was duly and regularly introduced and adopted by
the City Council of said City at its meeting held on the 10th
day of December, 1968, by the following vote, to wit:

Ayes: Councilmen Sotelo, Younglove, Eelding, Renck and Betz.

Noes: None.

Absent: Councilmen Holcomb and Pick.

IN WITNESS WHEREOF I have hereunto set my hand and
affixed the official seal of the City of Riverside, California,
this 10th day of December, 1968.

Virginia J. Strohecker
City Clerk of the City of Riverside

121403

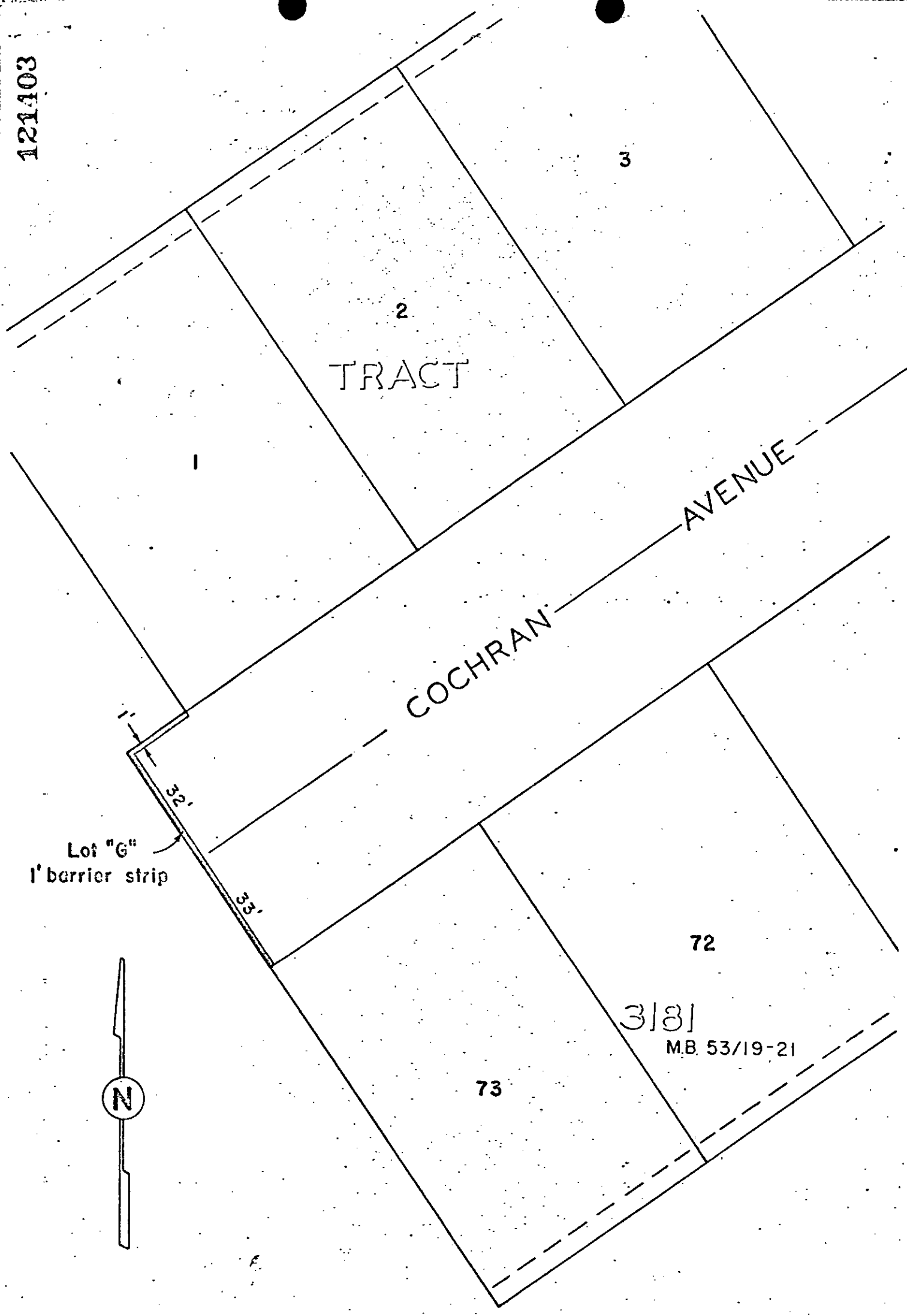

CITY OF RIVERSIDE, CALIFORNIA

PLAT OF PARCEL(S) DESCRIBED
IN THE ATTACHED DOCUMENT

*This plat is solely an aid in locating the parcel(s) described in the
attached document. It is not a part of the written description therein.*

6629

SCALE: 1" = 30'

DRAWN 6/17/68 BY BS

SUBJECT Tract 3781

6-38

121403

6629

Microfilm recording from 4-1-65. Book and page
no longer assigned. Identify by account number
and year of filing.

RECEIVED FOR RECORD

DEC 12 1968

30 Min. Past 9 o'Clock AM

At Request of

CITY OF RIVERSIDE

Recorded in Official Records
of Riverside County, California

Wm. D. Doherty

Recorder

FEE \$

None

INDEXED

None