

6633
M21972

246121

RECEIVED FOR RECORD
DEC 13 1968
25 Min. Past 3 o'clock P M
At Request of
GUY CLARK
Recorded in Official Records
of Riverside County, California
W.M. DeLoach
FEE \$ None
Recorder

Microfilm recording from 4-1-65. Book and page
no longer assigned. Identify by account number
and year of filing.

DOCUMENTARY TRANSFER TAX
\$ None
Signature *Am Rice*
CITY OF RIVERSIDE

GRANT DEED

I HEREBY APPROVE AS TO FORM
High
DEPUTY COUNTY ATTORNEY

GEORGE M. OSBORN and LILLY S. OSBORN, husband and wife,

Grantor s

FOR A VALUABLE CONSIDERATION, receipt of which is hereby acknowledged,
do hereby grant to the CITY OF RIVERSIDE, a municipal corporation, the
real property in the City of Riverside, County of Riverside, State of
California, described as follows: --

The northeasterly 4.00 feet of Lot 1 in Block 11 of the Village of
Arlington, as shown by map on file in Book 1, Page 62 of Maps, records
of San Bernardino County, California.

EXCEPTING therefrom the southeasterly 63.50 feet thereof.

DESCRIPTION APPROVAL
by *Am Rice* 5/5/68 by *BB*
Surveyor

Dated Dec 3 1968

Selwyn M. Chaffee

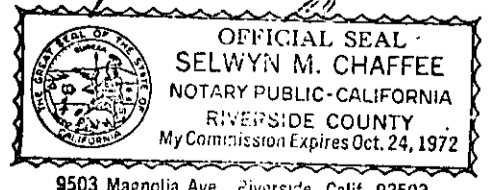

9503 Magnolia Ave., Riverside, Calif. 92503

CL 304-418 (6/66)

George M Osborn
GEORGE M. OSBORN

Lilly S Osborn
LILLY S. OSBORN
AKA *Fill Williams*

5/18/68

6633

121972

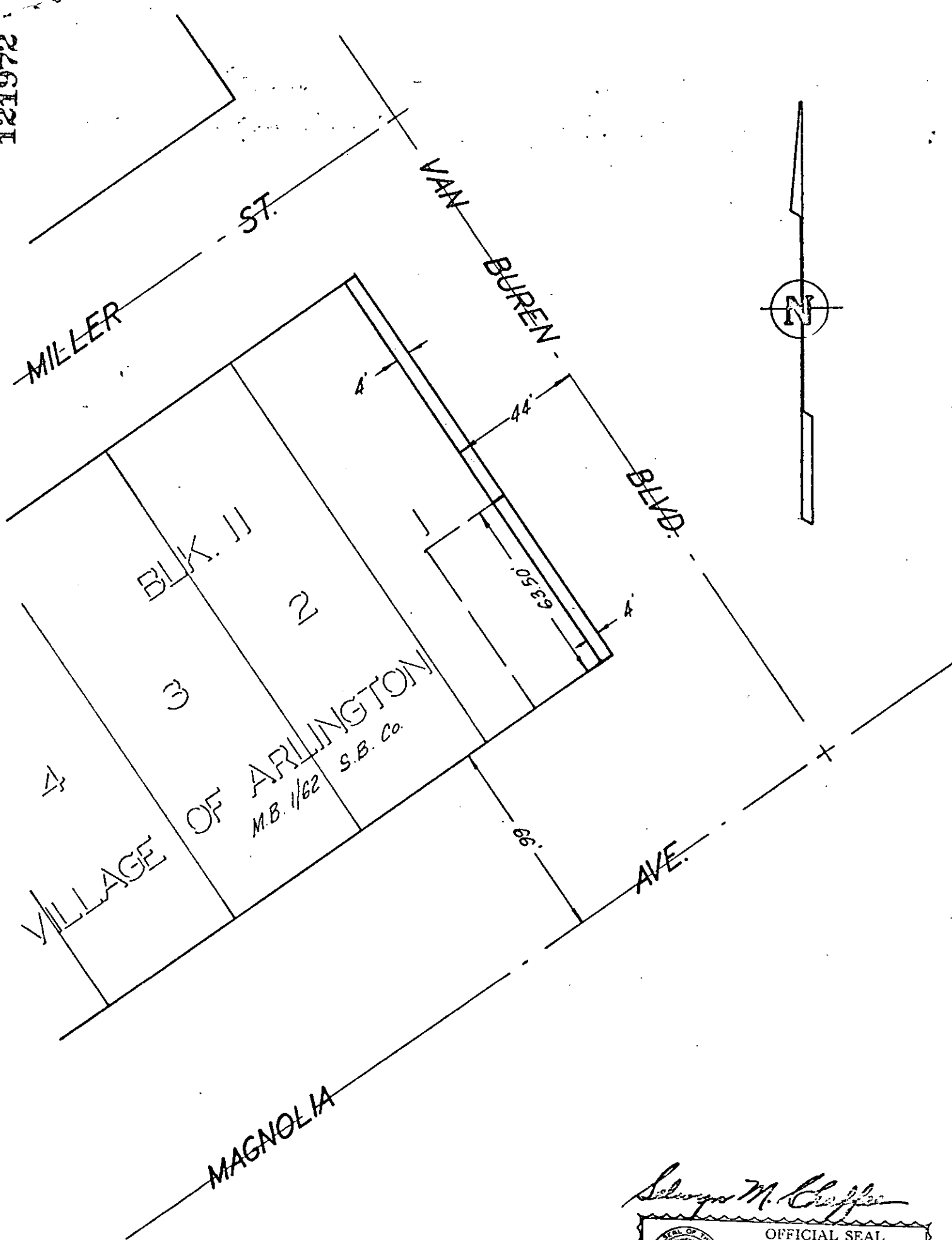

Selwyn M. Chaffee

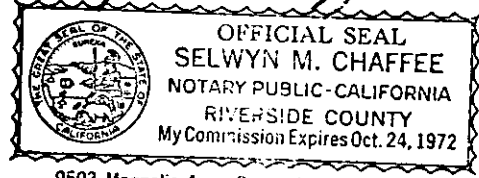

9503 Magnolia Ave., Riverside, Calif. 92503

CITY OF RIVERSIDE, CALIFORNIA

PLAT OF PARCEL(S) DESCRIBED IN THE ATTACHED DOCUMENT

This plat is solely an aid in locating the parcel(s) described in the attached document. It is not a part of the written description therein.

5/18 SHEET

SCALE: 1" = 40'

DRAWN 9/3/68 BY BB

SUBJECT Bldg. Permit

OF SHEETS