

6882

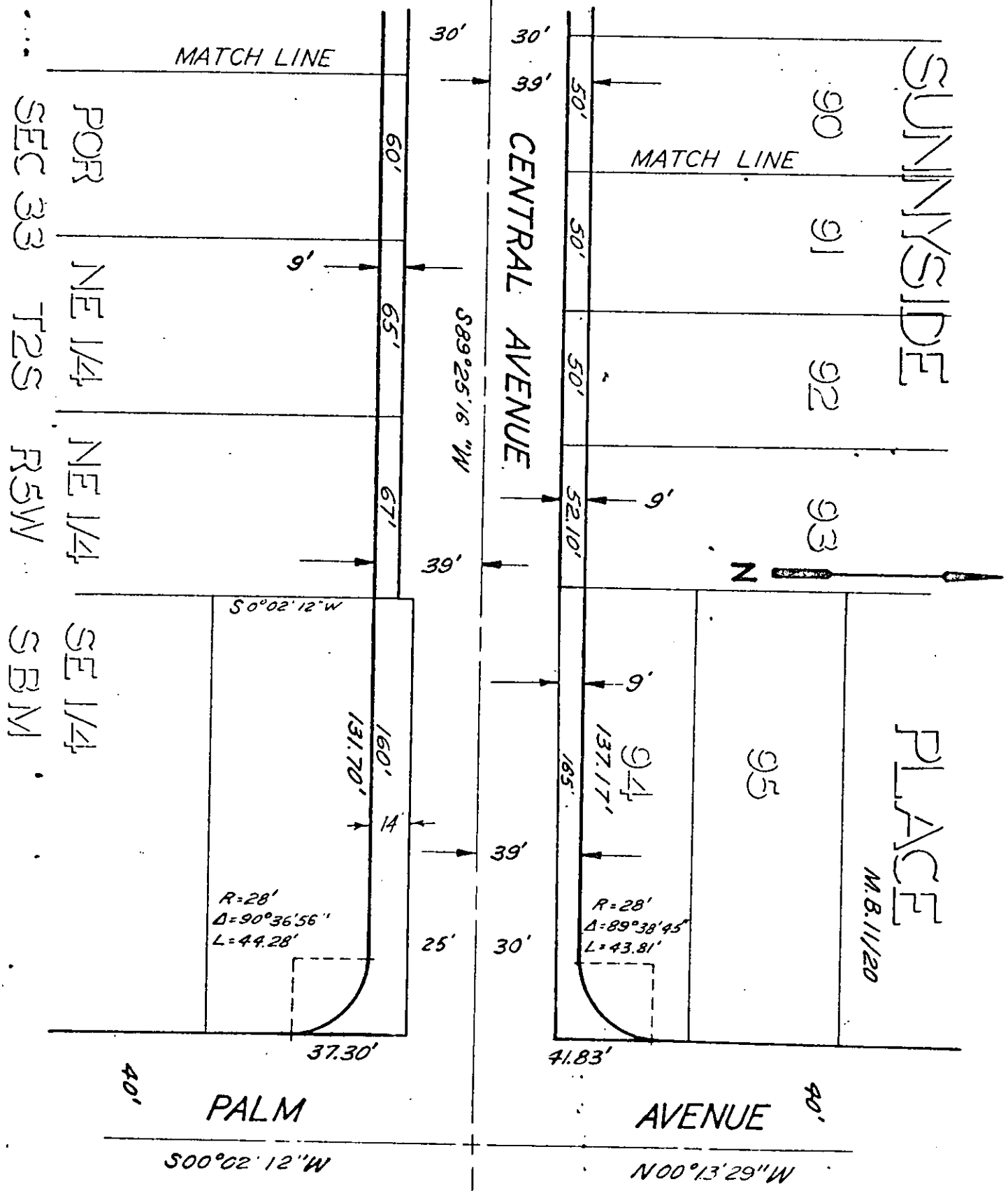

CITY OF RIVERSIDE, CALIFORNIA

PLAT OF PARCEL(S) DESCRIBED
IN THE ATTACHED DOCUMENT

*This plat is solely an aid in locating the parcel(s) described in the
attached document. It is not a part of the written description therein.*

SCALE: 1" = 50' DATE: 7/14/67 BY: 406 SUBJECT: CENTRAL AVE. - Capistrano to Palm 4-17/18

6654

2889

6654

Microfilm recording from 4-1-65. Book and page
no longer assigned. Identify by account number
and year of filing.

RECEIVED FOR RECORD

JAN 10 1969

55 Min. Past 3 o'Clock P M
At Request of

W. W. Dealy
Recorder in Official Records
of Riverside County, California

W. W. Dealy
Recorder

FEE \$ *None*

RECORDED