

2891

DOCUMENTARY TRANSFER TAX
\$ None
Signature *Amel*
CITY OF RIVERSIDE

6656

GRANT DEED

APPROVED AS TO FORM
[Signature]
DEPUTY CITY ATTORNEY

ELVA S. ALBRECHT, a widow

Grantor

FOR A VALUABLE CONSIDERATION, receipt of which is hereby acknowledged, does hereby grant to the CITY OF RIVERSIDE, a municipal corporation, the real property in the City of Riverside, County of Riverside, State of California, described as follows: --

The Southeasterly 15.00 feet of Lot 8 of Bedford Place as shown by map on file in Book 2, Page 10 of Maps, records of Riverside County, California.

Containing 750 square feet or .017 Acres.

DESCRIPTION APPROVAL
by *[Signature]* 6/21/66 by *BB*
Surveyor

Dated 1966

Witness: *David [Signature]*

Elva S. Albrecht
ELVA S. ALBRECHT

CL 304-418 (6/66)

Olinwood

2-12 RB

*6656
61*

No.	R	Δ	L
9	440'	18°36'42"	142.93'
10	440'	2°50'47"	21.86'
11	440'	15°42'03"	120.57'

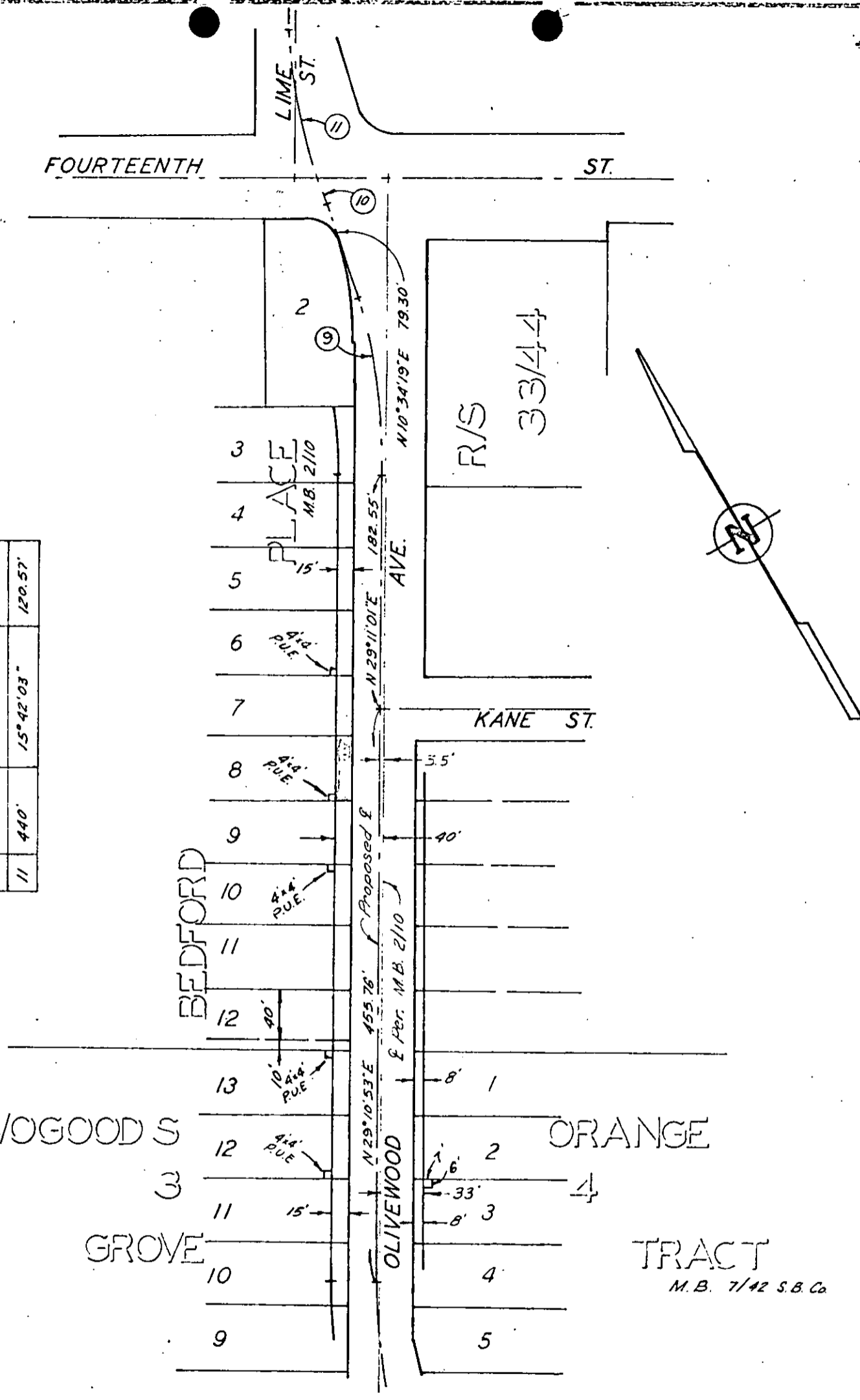

CITY OF RIVERSIDE, CALIFORNIA

PLAT OF PARCEL(S) DESCRIBED
IN THE ATTACHED DOCUMENT

This plat is a copy and is not to be used as a substitute for the
attached document. This is not a part of the written description therein

SCALE: 1" = 100'

DRAWN 12/15/67 BY BB

SUBJECT OLIVEWOOD AVE.

SHT. 6 OF 6

6656

RECEIVED FOR RECORD

JAN 10 1969

55 Min. Past 3 O'Clock P M

At Request of

City Clerk

Recorded in Official Records
of Riverside County, California

W. W. Dwyer

FEE \$ *None* Recorder

Microfilm recording from 4-1-65. Book and page
no longer assigned. Identify by account number
and year of filing.