

APPROVED AS TO FORM
Hayden
DEPUTY/CITY ATTORNEY

6573

7855

When recorded mail to:
City Clerk
City of Riverside
City Hall, 7th & Orange Streets
Riverside, California 92501
CITY DEED NO. _____

DOCUMENTARY STAMPS AFFIXED \$
DOCUMENTARY TRANSFER TAX
\$ _____ None
Signature *W. Rice*
CITY OF RIVERSIDE

The real property herein described is in the City of Riverside.

GRANT DEED

LENALIE M. MAY and VELMA A. WAGNER, a widow, as joint tenants
Grantors

FOR A VALUABLE CONSIDERATION, receipt of which is hereby acknowledged, do _____ hereby grant to the CITY OF RIVERSIDE, a Municipal Corporation, the real property in the City of Riverside, County of Riverside, State of California, described as follows: SEE ATTACHED

The Northerly 14 feet of the Southerly 39 feet of the following described parcel:
The Southerly rectangular 275 feet as measured from the centerline of Central Avenue, of the Westerly rectangular 99 feet of the Westerly 2-5/6 acres of the Southeast quarter of the Southeast quarter of the Northwest quarter of Section 33, Township 2 South, Range 5 West, San Bernardino Meridian, as shown by map recorded in Book 2, page 2 of Maps, Records of San Bernardino County, California.

*1386 sq. ft.
0.033 ac.*

DESCRIPTION APPROVAL
By *Robert L. ...* 6-27-67 *Q.S.*
Surveyor

Dated Jan 31, 1969
Witness: *David Griffin*

Lenalie M. May
LENALIE M. MAY
Velma A. Wagner
VELMA A. WAGNER

CONSENT TO RECORDATION

THIS IS TO CERTIFY that the interest in real property conveyed by the Deed or Grant dated _____ From _____ for _____ to the City of Riverside, a Municipal Corporation, is hereby accepted for and on behalf of said City pursuant to Resolution of the City Council thereof recorded on 12-29-66 by Inst. No. 123460, Riverside County Records, and the Grantee hereby consents to recordation of this instrument through the undersigned.

Witness: *David Griffin*

Dated _____ *W. Rice*
Property Manager

5984

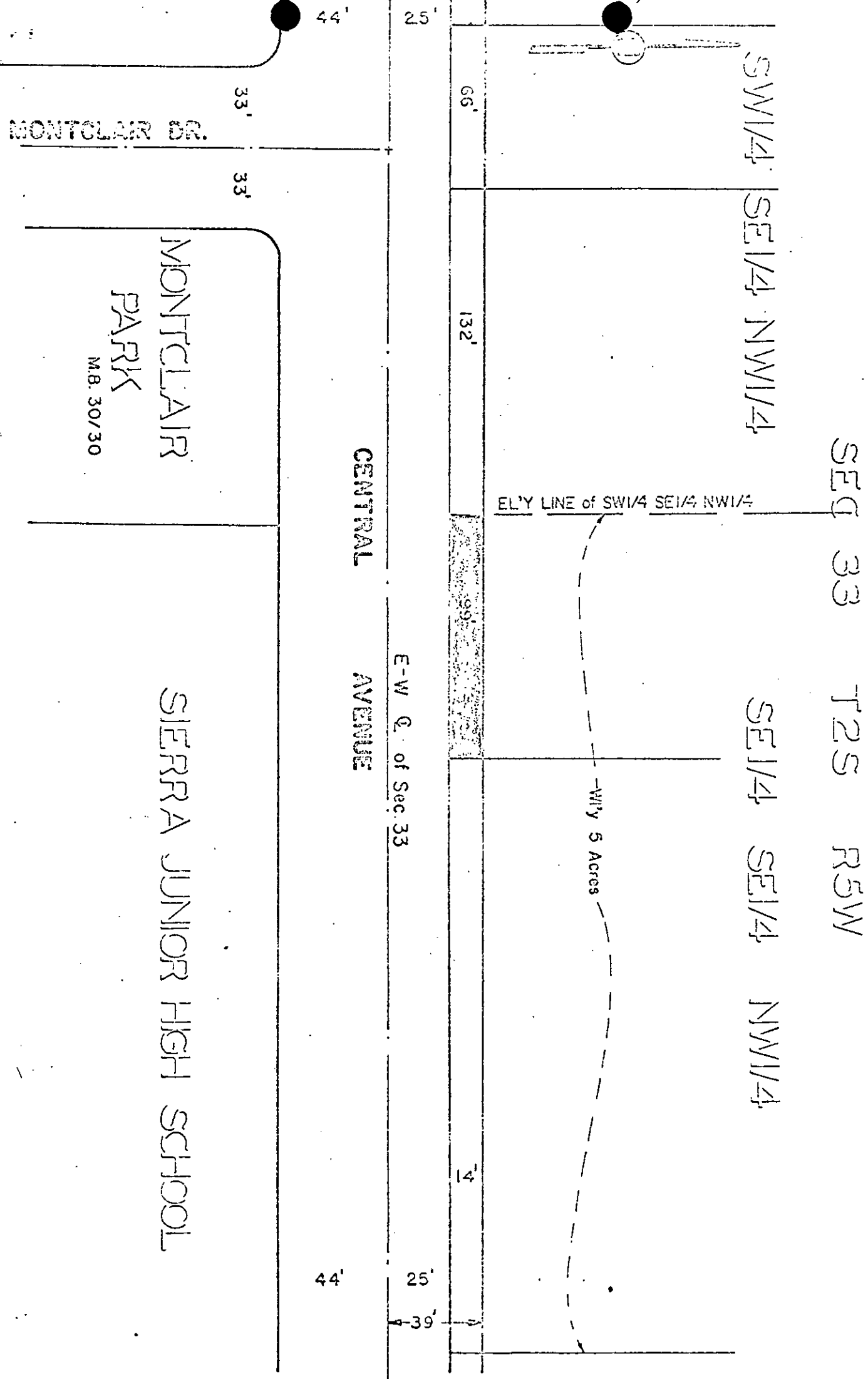

CITY OF RIVERSIDE, CALIFORNIA

PLAT OF PARCEL(S) DESCRIBED
IN THE ATTACHED DOCUMENT

*This plat is solely an aid in locating the parcel(s) described in the
attached document. It is not a part of the written description therein.*

6673

2855

6673

Micofilm recording from 4-1-65. Book and page
no longer assigned. Identify by account number
and year of filing.

RECEIVED FOR RECORD

JAN 24 1969

25 Min. Past 2 o'Clock P M

At Request of

W. L. ...

Recorded in Official Records
of Riverside County, California

W. W. ...

Recorder

FEE \$ *None*

INDEXED