

14887

DOCUMENTARY TRANSFER TAX

\$ _____ None

Signature *[Signature]*
CITY OF RIVERSIDE

E A S E M E N T

APPROVED AS TO FORM
[Signature]
DEPUTY COUNTY ATTORNEY

6703

COUNTY OF RIVERSIDE /

Grantor

FOR A VALUABLE CONSIDERATION, receipt of which is hereby acknowledged, does hereby grant to the CITY OF RIVERSIDE, a municipal corporation, an easement for street purposes over the real property in the City of Riverside, County of Riverside, State of California, described as follows:

The easterly 10.00 feet of the westerly 30.00 feet of Lot 38 in Block 11 of Village of Arlington as shown by map filed in Book 1, page 62 of Maps, Records of San Bernardino County, California.

Excepting therefrom that portion conveyed to the City of Riverside by deed recorded in Book 22, page 93 of Official Records, Records of Riverside County, California.

DESCRIPTION APPROVAL
by *[Signature]*, 11/16/69 by *[Signature]*
Surveyor

Dated February 3, 1969

COUNTY OF RIVERSIDE

BY *[Signature]*
Raymond T. Seeley, Chairman,
Board of Supervisors

5-18HB

6703

14887

RESOLUTION

BE IT RESOLVED by the Board of Supervisors of the County of Riverside, State of California, in regular session assembled on February 3, 1969, that the Chairman of this Board is authorized and directed to execute on behalf of said County of Riverside the Easement dated February 3, 1969, between said County and the City of Riverside

providing for a 10-foot wide easement to the City of Riverside for street purposes.

The foregoing is certified to be a true copy of a resolution duly adopted by said Board of Supervisors on the date therein set forth.

DONALD D. SULLIVAN, Clerk of said Board

By [Signature] Deputy

(SEAL)

14887

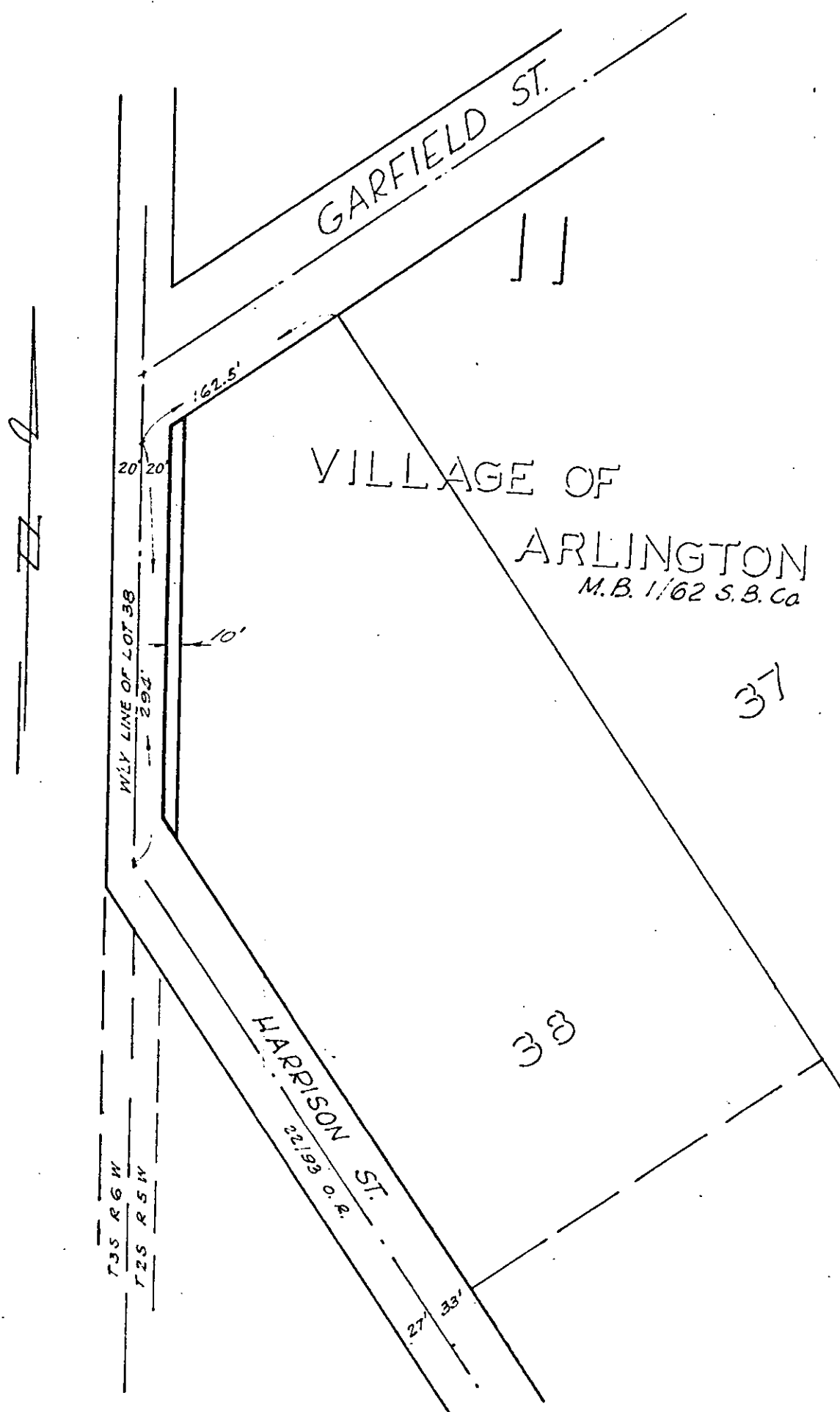

CITY OF RIVERSIDE, CALIFORNIA

PLAT OF PARCEL(S) DESCRIBED
IN THE ATTACHED DOCUMENT

This plat is solely an aid in locating the parcel(s) described in the
attached document. It is not a part of the written description therein.

SCALE: 1" = 100'

DRAWN 10-31-68 BY G.S.

SUBJECT 3933 HARRISON ST.

518

670

Microfilm recording from 4-1-65 Book and page
no longer as filed. Identify by account number
and year of filing.

14887

6703

RECEIVED FOR RECORD

FEB 14 1969

30 Min. Post 9 o'clock P M

At Request of

CITY OF RIVERSIDE

Recorded in Official Records
of Riverside County, California

W. D. D. D.

FEE \$ NONE Recorder

W. D. D. D.