

27709

When recorded mail to:

City Clerk's Office
City Hall

3711 Riverside St

Riverside, Calif. 92501

CITY DEED NO. _____

Walter R. Hoff
DEPUTY CITY ATTORNEY

DOCUMENTARY STAMPS AFFIXED \$ _____

DOCUMENTARY TRANSFER TAX

\$ _____ None

Signature *Amie*

CITY OF RIVERSIDE

The real property herein described is in the City of Riverside.

GRANT DEED

DONALD L. ADCOCK and VIVIAN T. ADCOCK; husband and wife; ROY E. ADCOCK

and LORA E. ADCOCK, husband and wife; and BOBBY E. ADCOCK and Grantors

COLEEN ADCOCK, husband and wife,

FOR A VALUABLE CONSIDERATION, receipt of which is hereby acknowledged, do ___ hereby grant

to the CITY OF RIVERSIDE, a Municipal Corporation, the real property in the City of River-

side, County of Riverside, State of California, described as follows:

The northwesterly 4.00 feet of Lot 11 in Block 11 of Orange Acres No. 3, as shown by map on file in Book 16, Page 47 of Maps, records of said County.

Microfilm recording from 4-1-65. Book and page no longer assigned. Identify by account number and year of filing.

RECEIVED FOR RECORD

MAR 21 1969

10 Min. Past 3 o'clock P.M.
At Request of

CITY OF RIVERSIDE

Recorded in Official Records of Riverside County, California

W.H. Walsh
Recorder

FEE \$ NONE

NOTATION APPROVAL

W.H. Walsh
3-10-69 by *J.S.*

INDEXED

27709

Dated 3-10-69

CONSENT TO RECORDATION

THIS IS TO CERTIFY that the interest in real property conveyed by the Deed or Grant dated 3-10-69

From _____ for _____

to the City of Riverside, a Municipal Corporation, is hereby accepted for and on behalf of said City pursuant to Resolution of the City Council thereof recorded on 12-29-66 by Inst. No. 123460, Riverside County Records, and the Grantee hereby consents to recordation of this instrument through the undersigned.

Dated 3/21/69 *Amie*
Property Manager

Donald L. Adcock
DONALD L. ADCOCK
Vivian T. Adcock
VIVIAN T. ADCOCK
Roy E. Adcock
ROY E. ADCOCK
Lora E. Adcock
LORA E. ADCOCK
Bobby E. Adcock
BOBBY E. ADCOCK
Coleen Adcock
COLEEN ADCOCK

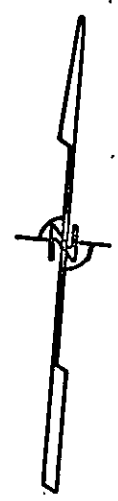

ORANGE

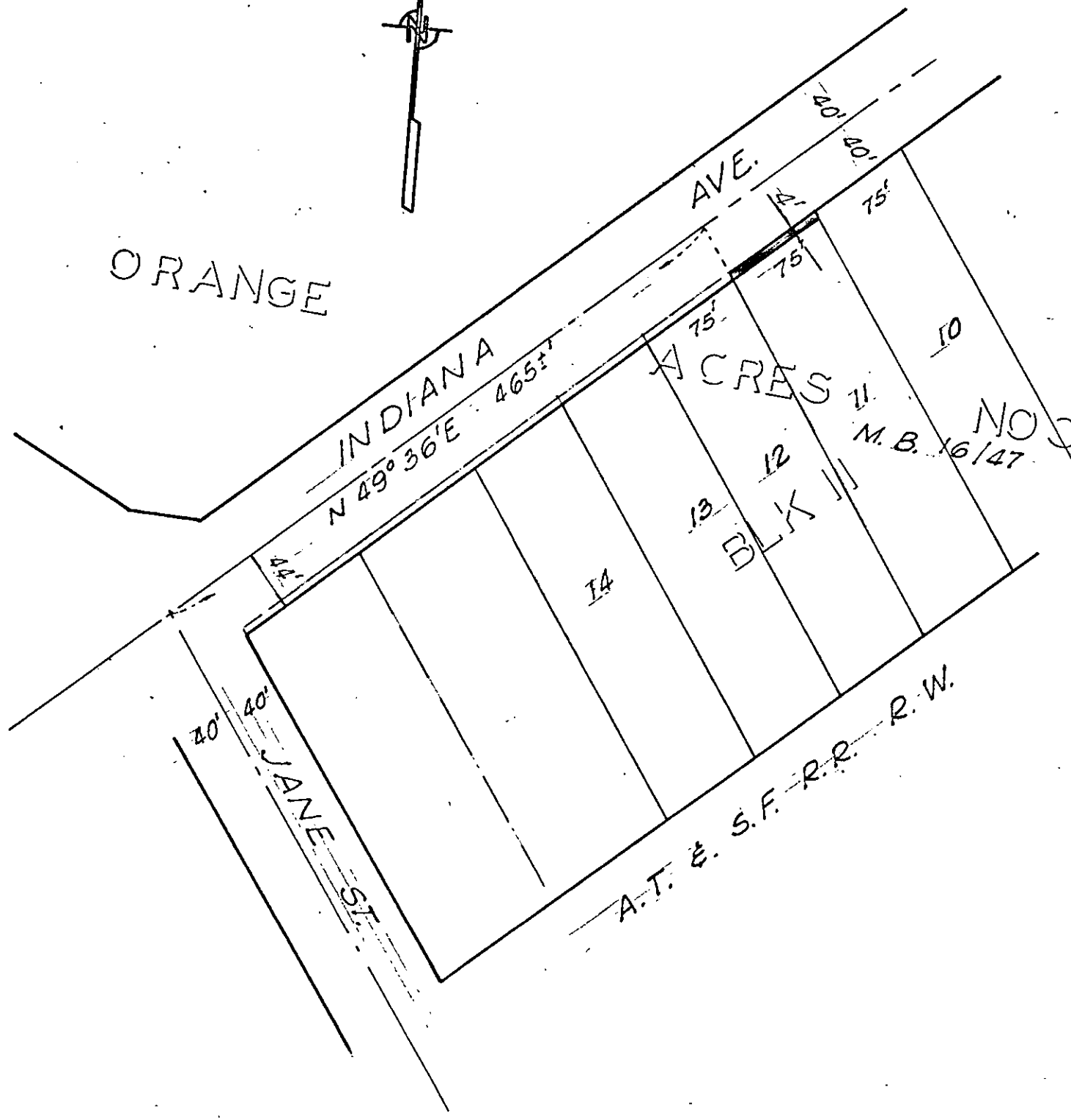

CITY OF RIVERSIDE, CALIFORNIA

PLAT OF PARCEL(S) DESCRIBED
IN THE ATTACHED DOCUMENT

5/34-1

This plat is solely an aid in locating the parcel(s) described in the attached document. It is not a part of the written description therein.

SHEET 1

SCALE: 1" = 100'

DRAWN 3-7-69 BY G.S.

SUBJECT 6660 INDIANA AVE.

OF 1 SHEETS