

27711

*[Signature]*  
DEPUTY CITY ATTORNEY

GRANT DEED

DOCUMENTARY TRANSFER TAX

\$ \_\_\_\_\_  None

Signature *[Signature]*  
CITY OF RIVERSIDE

MARGUERITE MONTA, a widow,

Grantor

FOR A VALUABLE CONSIDERATION, receipt of which is hereby acknowledged, does hereby grant to the CITY OF RIVERSIDE, a municipal corporation, the real property in the City of Riverside, County of Riverside, State of California, described as follows: --

The Southeasterly 15.00 feet of Lot 6 of Bedford Place, as shown by map on file in Book 2, Page 10 of Maps, records of Riverside County, California.

Containing 750 square feet or .017 Acres

DESCRIPTION APPROVAL

by *[Signature]* 6/10/69 by B.B.  
Surveyor

Dated March 20 1969

Witness: *[Signature]*

*[Signature]*  
MARGUERITE MONTA

\_\_\_\_\_  
\_\_\_\_\_  
\_\_\_\_\_  
\_\_\_\_\_

CL 304-418 (6/66)

2-12 HB

No.	R	Δ <sub>i</sub>	L
9	440'	18°36'42"	142.93'
10	440'	2°50'47"	21.86'
11	440'	15°42'03"	120.57'

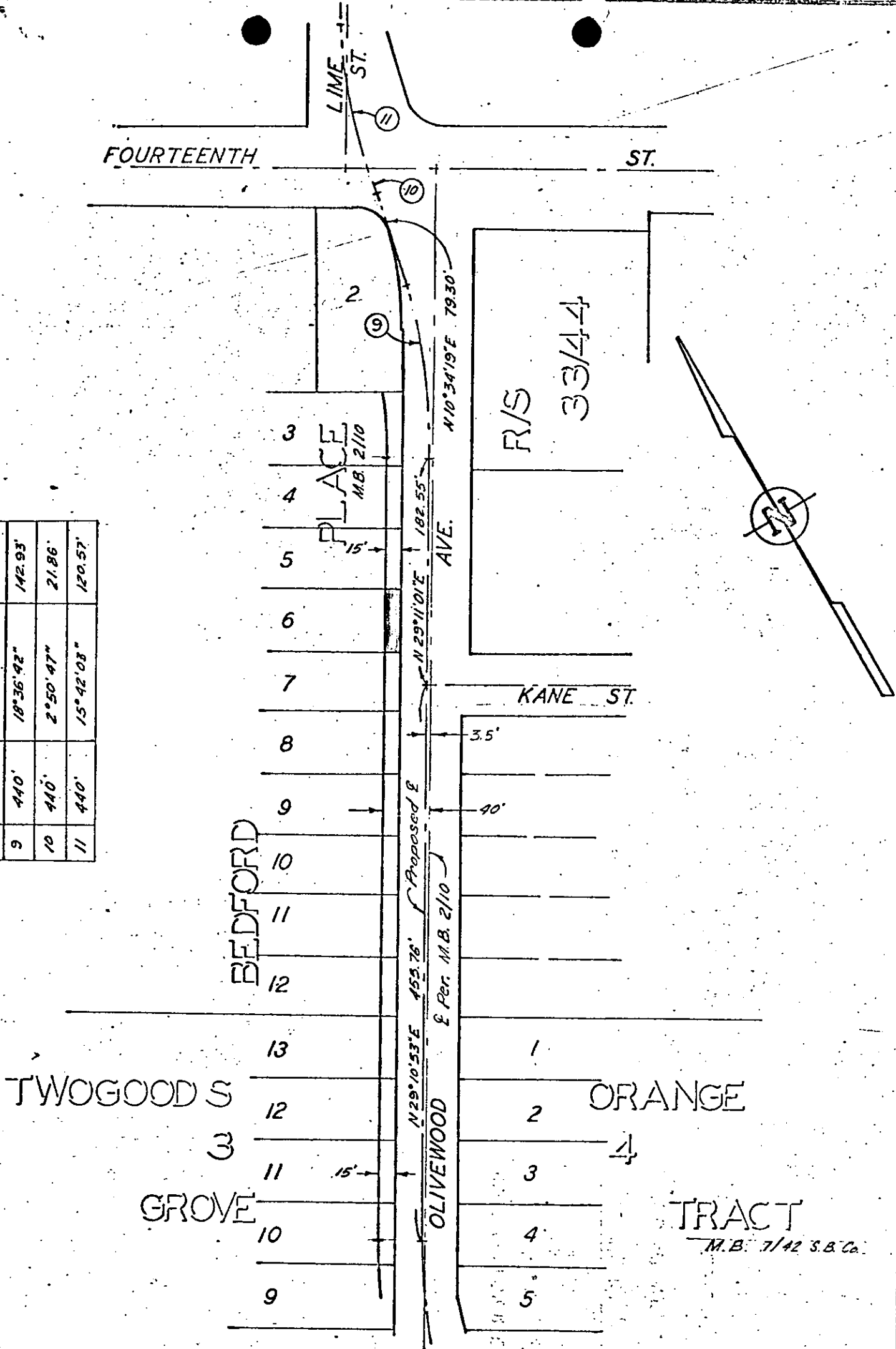

CITY OF RIVERSIDE, CALIFORNIA

PLAT OF PARCEL(S) DESCRIBED  
IN THE ATTACHED DOCUMENT

*This plat is solely an aid in locating the parcel(s) described in the attached document. It is not a part of the written description therein.*

SCALE: 1" = 100'

DRAWN 12/15/67 BY BB

SUBJECT OLIVEWOOD AVE.

SHT. 6 OF 6

6784

27711

6794

RECEIVED FOR RECORD

MAR 21 1969

40 Min. Past 3 o'clock P M

At Request of

CITY OF RIVERSIDE

Recorded in Official Records  
of Riverside County, California

*W. H. D. Parry*

FEE \$ NONE Recorder

INDEXED

Microfilm recording from 4-1-63. Book and page  
no longer assigned. Identify by account number  
and year of filing.