

When recorded mail to:

City Clerk
City of Riverside
City Hall, 7th & Orange Streets
Riverside, California
CITY DEED NO. _____

DOCUMENTARY STAMPS AFFIXED \$ _____
DOCUMENTARY TRANSFER TAX
\$ _____ None
Signature [Signature]
CITY OF RIVERSIDE
The real property herein described is in the
City of Riverside.

30262

GRANT DEED

OLIVE MEAD, a widow

Grantor

FOR A VALUABLE CONSIDERATION, receipt of which is hereby acknowledged, do es hereby grant to the CITY OF RIVERSIDE, a Municipal Corporation, the real property in the City of Riverside, County of Riverside, State of California, described as follows: SEE ATTACHED

The southwesterly 50.00 feet of Lot 44 of Cuttle and Wilson's Subdivision as shown by map on file in Book 11, Page 45 of Maps, records of San Bernardino County, California.

Containing 4,988 square feet or .114 Acres.

DESCRIPTION APPROVAL

by [Signature] S. F. P. C. by B.B.
Surveyor

Dated March 17, 1969

Olive Mead
OLIVE MEAD

CONSENT TO RECORDATION

STATE OF CALIFORNIA,
COUNTY OF Riverside } ss.

ON March 17, 1969,
before me, the undersigned, a Notary Public in and for said State, personally appeared Robert L. Mills
personally known to me to be the person whose name is subscribed to the within Instrument, as a Witness thereto, who being by me duly sworn, deposes and says:
That he resides in Riverside County
and that he was present and saw Olive Mead
personally known to him to be the same person described in and whose name subscribed to the within and annexed Instrument as a Part y thereto, execute and deliver the same, and she acknowledged to said affiant that she executed the same; and that said affiant subscribed his name thereto as a Witness.
WITNESS my hand and official seal.

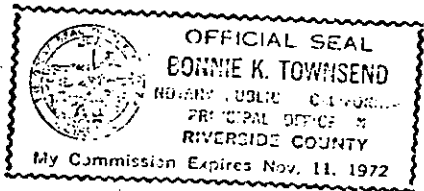

Bonnie K. Townsend
Bonnie K. Townsend
NAME (TYPED OR PRINTED)
Notary Public in and for said State.

2-17 HB

30262

30262

06171

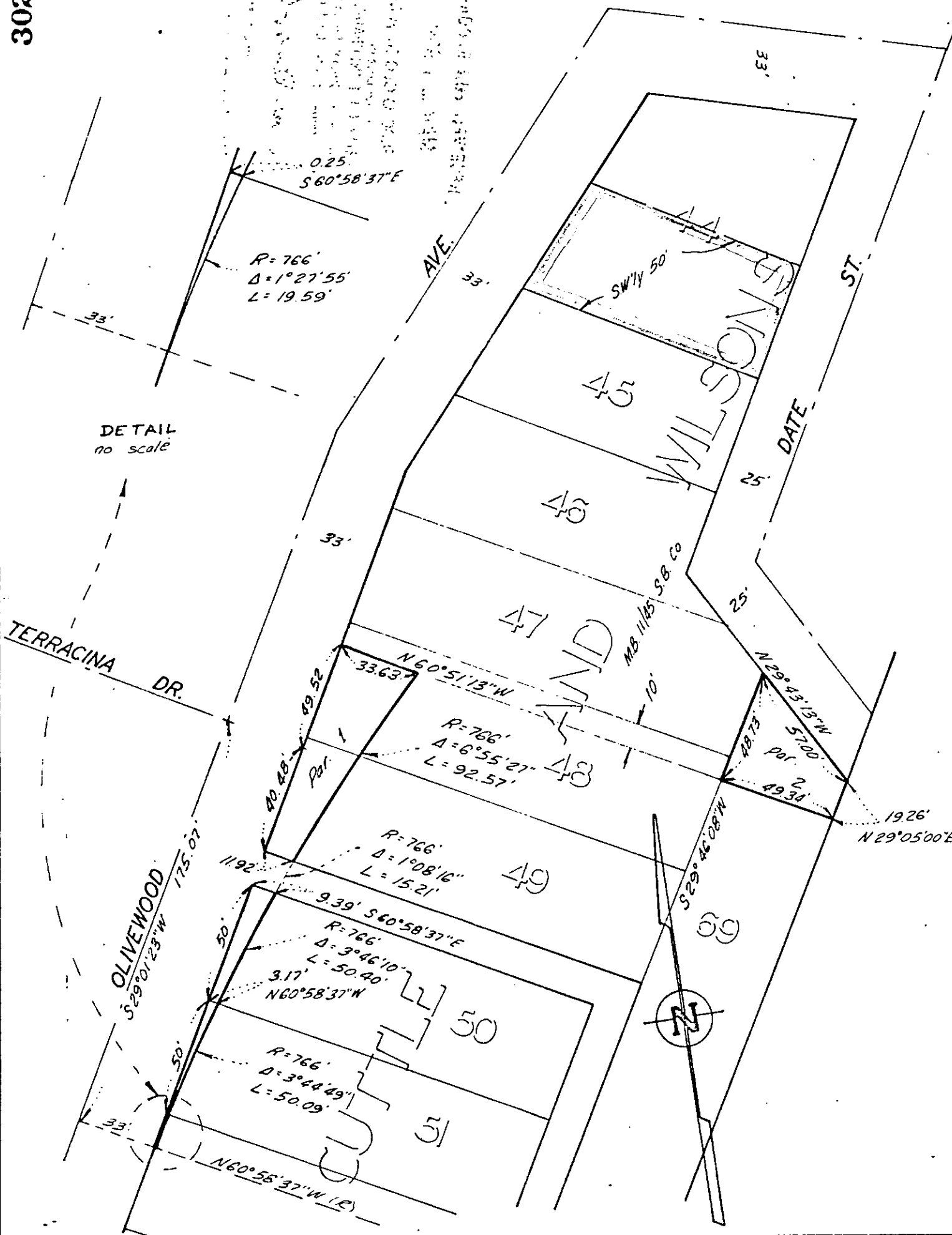

DETAIL
no scale

CITY OF RIVERSIDE, CALIFORNIA

PLAT OF PARCEL(S) DESCRIBED IN THE ATTACHED DOCUMENT

This plat is solely an aid in locating the parcel(s) described in the attached document. It is not a part of the written description therein.

SHEET

SCALE: 1" = 50'

DRAWN 9/27/68 BY B.B.

SUBJECT Olivewood Ave. Widening

OF SHEETS

6741

30262

6747

Microfilm recording from 4-1-65. Book and page
no longer assigned. Identify by account number
and year of filing.

RECEIVED FOR RECORD

MAR 28 1969

AT 9:00 O'CLOCK A.M.

At Request of

SECURITY TITLE INSURANCE CO.

Recorded in Official Records
of Riverside County, California

W. H. DeLoach

Recorder

FEES \$

Five

INDEXED

W. H. DeLoach