

51262

AND WHEN RECORDED MAIL TO

Name City Clerk Office
 Street Address City of Riverside
City Hall, 3711 Orange
Riverside, Calif. 92501
 City & State

MAIL TAX STATEMENTS TO

Name
 Street Address
 City & State

Microfilm recording on 4-1-69. Book and page identify by account number
 no longer assigned and year of filing

RECEIVED FOR RECO
 MAY 23 1969

5 Min. Past 11 o'clock
 At Request of
 CITY OF RIVERSIDE
 Recorded in Official Records
 of Riverside County, California

Recorder
 W. H. Daboy
 FEE \$

6793
 TRIDEX

SPAC ABOVE THIS LINE FOR RECORDER'S USE

DOCUMENTARY TRANSFER TAX

\$ None
 Signature W. H. Daboy
 CITY OF RIVERSIDE

Grant Deed

AFFIX I.R.S. STAMP ABOVE

TO 405 C (8-67) THIS FORM FURNISHED BY TITLE INSURANCE AND TRUST COMPANY

FOR A VALUABLE CONSIDERATION, receipt of which is hereby acknowledged,
 THEODORE G. AMBROSIO AND JOSEPHINE C. AMBROSIO, husband and wife
 as joint tenants

hereby GRANT(S) to
 The CITY OF RIVERSIDE, a municipal corporation

the following described real property in the CITY OF RIVERSIDE
 County of RIVERSIDE, State of California:

A strip of land 4.0 feet wide lying southeasterly of and adjacent to the southeasterly line of Indiana Avenue (80 feet wide) and being the northwesterly 4.0 feet of Lot 9 in Block 11 of Crange Acres No. 3 as shown on map on file in Book 16, page 47 of Maps, Records of Riverside County, California.

For public street purposes.

APPROVED AS TO FORM
John R. Keltner
 DEPUTY CITY ATTORNEY

DESCRIPTION APPROVAL
Josephine C. Ambrosio 4.10.1969 by J.S.
 Surveyor

Dated April 10, 1969

Theodore G. Ambrosio
 Theodore G. Ambrosio

STATE OF CALIFORNIA }
 COUNTY OF Riverside } SS.
 On April 10, 1969 before me, the under-
 signed, a Notary Public in and for said State, personally appeared
Theodore G. Ambrosio
Josephine C. Ambrosio

Josephine C. Ambrosio
 Josephine C. Ambrosio

known to me to be the person s whose name are subscribed to the within instrument and acknowledged that they executed the same.
 WITNESS my hand and official seal.

Signature Onias L. Acevedo
Onias L. Acevedo
 Name (Typed or Printed)

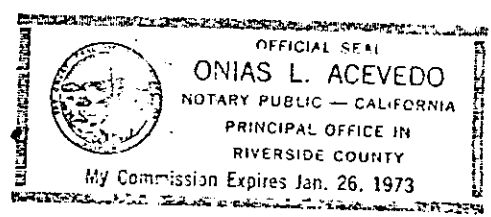

5-34-1 AB (This area for official notarial seal) 6798

Title Order No. _____ Escrow or Loan No. _____

51262



ORANGE

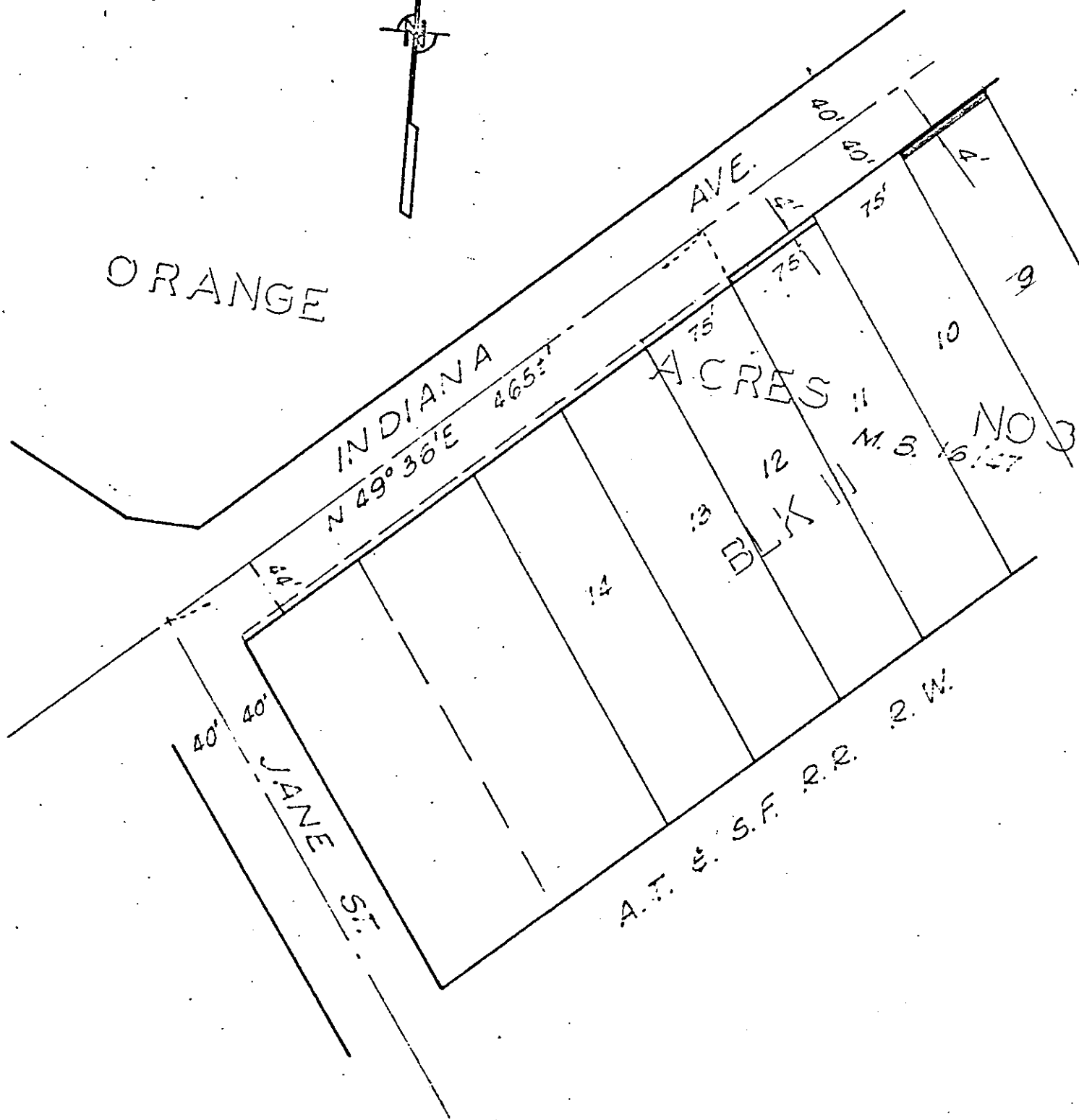

REV. 5/19/69 .9.5.

CITY OF RIVERSIDE, CALIFORNIA

PLAT OF PARCEL(S) DESCRIBED
IN THE ATTACHED DOCUMENT

5.36.1

This plat is solely an aid in locating the parcel(s) described in the
attached document. It is not a part of the written description therein.

SHEET 1

6798

SCALE: 1" = 100'

DRAWN 3-7-69 BY G.S.

SUBJECT R-36-612

OF SHEETS