

53699

City Clerk's Office
City of Riverside
City Hall, 3711 Orange St
Riverside, Calif. 92501

DEPUTY CITY ATTORNEY

DOCUMENTARY TRANSFER TAX
\$ None
Signature [Signature]
CITY OF RIVERSIDE 6804

GRANT DEED

RALPH A. CARLISLE and DONNA J. CARLISLE, husband and wife,

Grantors

FOR A VALUABLE CONSIDERATION, receipt of which is hereby acknowledged,
do hereby grant to the CITY OF RIVERSIDE, a municipal corporation, the
real property in the City of Riverside, County of Riverside, State of
California, described as follows: --

A strip of land 3.50 feet in width over a portion of Block 3, Range
4 of the Town of Riverside, as shown by map on file in Book 7, Page 17 of
Maps, records of San Bernardino County, California, the northeasterly line
of said strip being described as follows:

BEGINNING at a point in the northeasterly line of said Block, distant
South 60° 50' 20" East, 50.00 feet from the most northerly corner of said
Block;

Thence South 60° 50' 20" East, along the northeasterly line of said
Block, a distance of 50.00 feet to the END of this line description.

Containing 175 square feet or .004 Acres.

DESCRIPTION APPROVAL
By [Signature] 197.1000 B.B.
Sutro

Dated May 28 1969

WITNESS [Signature]
Richard H. A. [Signature]

[Signature]
RALPH A. CARLISLE
[Signature]
DONNA J. CARLISLE

53699

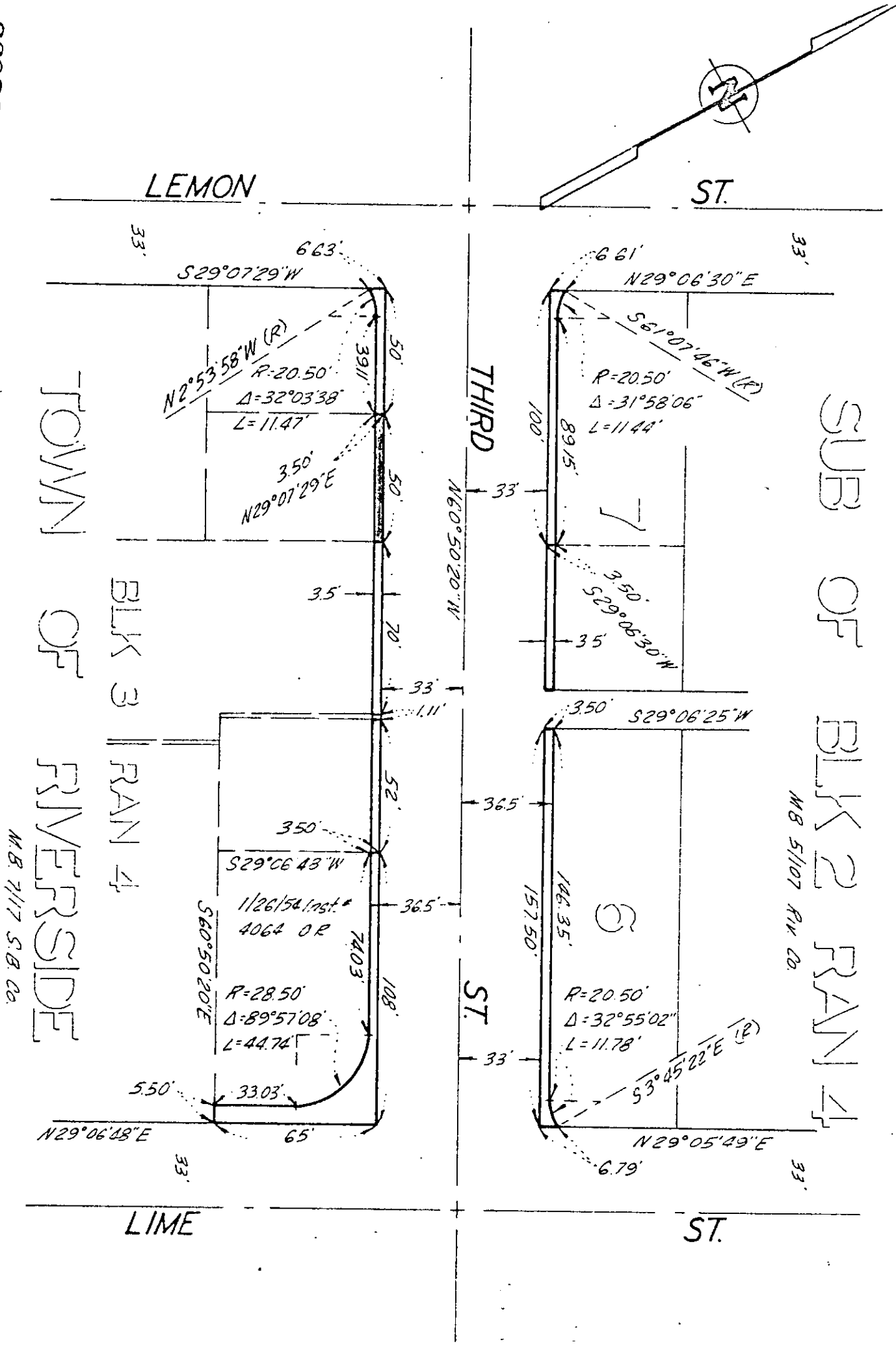

CITY OF RIVERSIDE, CALIFORNIA

PLAT OF PARCEL(S) DESCRIBED IN THE ATTACHED DOCUMENT

This plat is solely an aid in locating the parcel(s) described in the attached document. It is not a part of the written description therein

SHEET

SCALE: 1" = 50'

DRAWN 9/17/25 BY BS

SUBJECT: Plans 5 - Nisening

OF SHEETS

53659

6804

Microfilm recording from 4-1-65. Book and page
no longer assigned. Identity by account number
and year of issue.

RECEIVED FOR RECORD

MAY 29 1969

15 Min. Past 3 o'clock P M

Request of
CITY CLERK

Recorded in Official Records
of Riverside County, California

W. W. DeLoach

Recorder

FEE \$ *None*

INDEXED