

67476

After recordation, mail to:  
City Clerk's Office  
City of Riverside  
City Hall, 3711 Orange St.  
Riverside, California 92501  
(Third St. Widening, Parcel 23)

6838

DOCUMENTARY TRANSFER TAX

GRANT DEED

\$ \_\_\_\_\_  None  
Signature [Signature]  
CITY OF RIVERSIDE

Microfilm recording from 4-1-65. Book and i  
no longer assigned. Identify by account num  
and year of filing.

RECEIVED FOR RECORD

JUL 2 1969  
40 Min. Past 12 o'clock P M  
At Request of  
[Signature]  
City Clerk  
Recorded in Official Records  
of Riverside County, California

[Signature]  
Recorder  
FEE \$ [Amount]

INDEXED

WALTER L. MOONEYHAN and RUBY A. MOONEYHAN, husband and wife,

Grantors

FOR A VALUABLE CONSIDERATION, receipt of which is hereby acknowledged,  
do \_\_\_ hereby grant to the CITY OF RIVERSIDE, a municipal corporation, the  
real property in the City of Riverside, County of Riverside, State of  
California, described as follows: --

The southwesterly 3.50 feet of Lot 7 of the subdivision of Block  
2, Range 4 of the Town of Riverside as shown by map on file in Book  
5, Page 107 of Maps, records of Riverside County, California;  
EXCEPTING therefrom the northwesterly 100.00 feet thereof.

Containing 205 square feet or .005 Acres.

DESCRIPTION APPROVAL  
by [Signature] 10.17.68 by [Signature]  
Surveyor

APPROVED AS TO FORM  
[Signature]  
DEPUTY CITY ATTORNEY

Dated JUNE 27 1969

WITNESS: [Signature]  
[Signature]

[Signature]  
WALTER L. MOONEYHAN  
[Signature]  
RUBY A. MOONEYHAN

CL 304-418 (6/66)

1-1 HB

Third St.

6838

67476

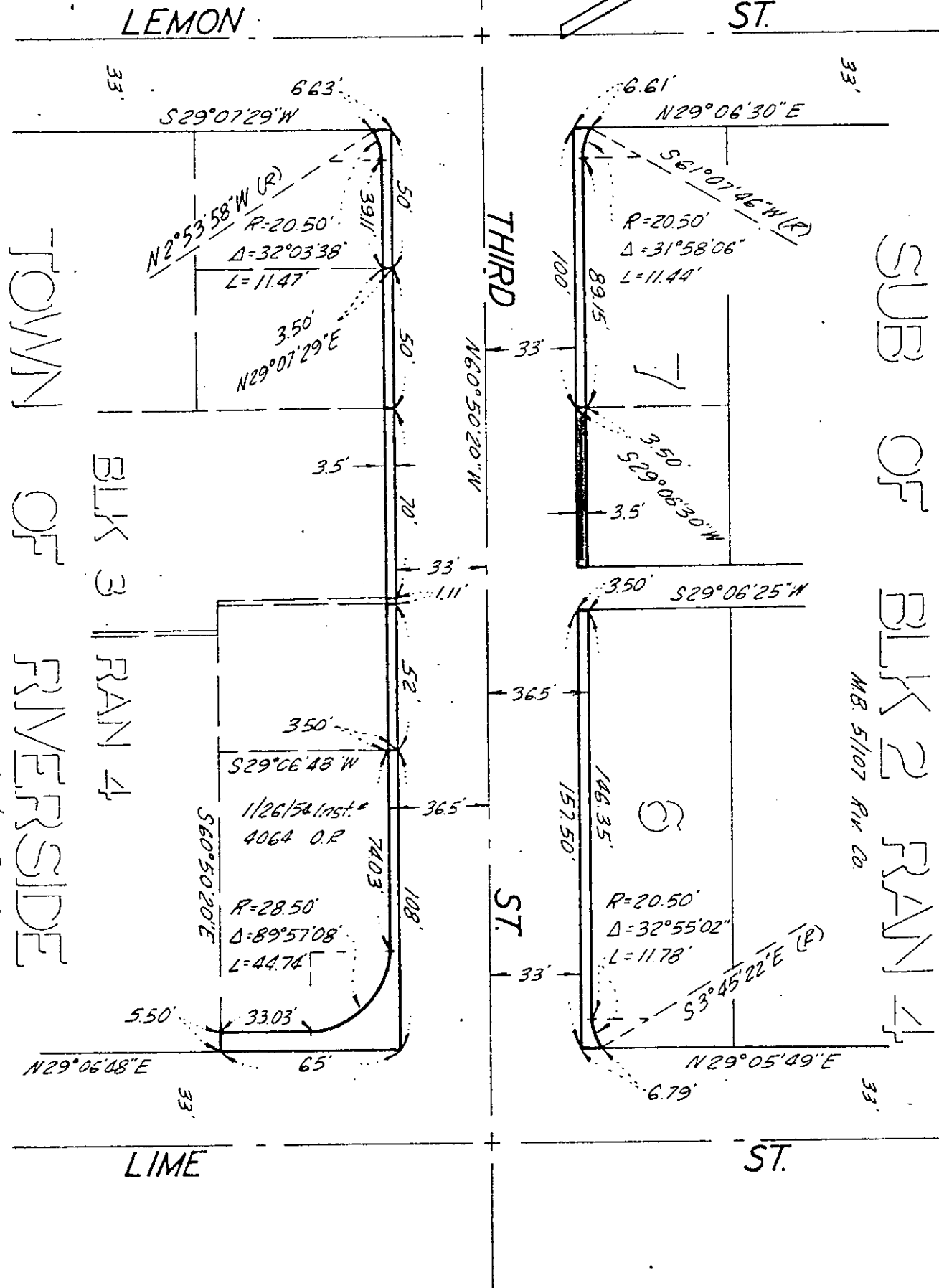

CITY OF RIVERSIDE, CALIFORNIA

PLAT OF PARCEL(S) DESCRIBED IN THE ATTACHED DOCUMENT

This plat is solely an aid in locating the parcel(s) described in the attached document. It is not a part of the written description therein

SHEET

6838

SCALE: 1" = 50'

DRAWN 9/17/68 BY B.B.

SUBJECT Third St Widening

OF SHEET 3