

OLIVEWOOD AVE. WIDENING, PROSPECT TO 13TH, PARCEL 46

When recorded mail to:

City Clerk  
City of Riverside  
City Hall, 7th & Orange Streets  
Riverside, California 92501

CITY DEED NO. \_\_\_\_\_

DOCUMENTARY TRANSFER TAX  
\$ \_\_\_\_\_  None  
Signature [Signature]  
CITY OF RIVERSIDE

Microfilm recording from 4-1-65. Book and page no longer assigned. Identify by account number and year of filing.

RECEIVED FOR RECORD

AUG 1 1969

55 Min. Past 3 o'Clock P M  
At Request of

CITY CLERK

Recorded in Official Records of Riverside County, California

W.H. Balogh  
Recorder

Recorder

FEE \$ 1.00

6865

INDEXED

OR RECORDER'S OFFICE USE ONLY

GRANT DEED

APPROVED AS TO FORM  
[Signature]  
DEPUTY CITY ATTORNEY

HENRY W. COIL, JR., a single man and HORACE O. COIL, a single man as tenants in common Grantors

FOR A VALUABLE CONSIDERATION, receipt of which is hereby acknowledged, do hereby grant to the CITY OF RIVERSIDE, a Municipal Corporation, the real property in the City of Riverside, County of Riverside, State of California, described as follows:

The Southeasterly 15.00 feet of Lot 5 of Bedford Place, as shown by map on file in Book 5, Page 15 of Maps, records of San Bernardino County, California.

Containing 750 square feet or .017 Acres.

DESCRIPTION APPROVAL  
BY Robert A. [Signature] DATE 7/22/69  
PROPERTY SERVICES

Dated July 24, 1969

[Signature]  
HENRY W. COIL, JR.  
[Signature]  
HORACE O. COIL

CONSENT TO RECORDATION

THIS IS TO CERTIFY that the interest in real property conveyed by the Deed or Grant dated July 24, 1969 From Henry W. Coil, Jr. and Horace O. Coil

STATE OF CALIFORNIA, }  
COUNTY OF Riverside } ss.

ON July 24, 19 69, before me, the undersigned, a Notary Public in and for said State, personally appeared Henry W. Coil, Jr. and Horace O. Coil

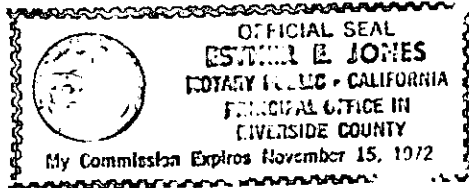

to be the persons whose names are \_\_\_\_\_ subscribed to the within Instrument, and acknowledged to me that they executed the same.

WITNESS my hand and official seal.

[Signature]

Esther E. Jones

NAME (TYPED OR PRINTED)  
Notary Public in and for said State.

6865

Olivehood

2-12-AB

79145

D6865

No.	R	Δ <sub>1</sub>	L
9	440'	18°36'42"	142.93'
10	440'	2°50'47"	21.86'
11	440'	15°42'03"	120.57'

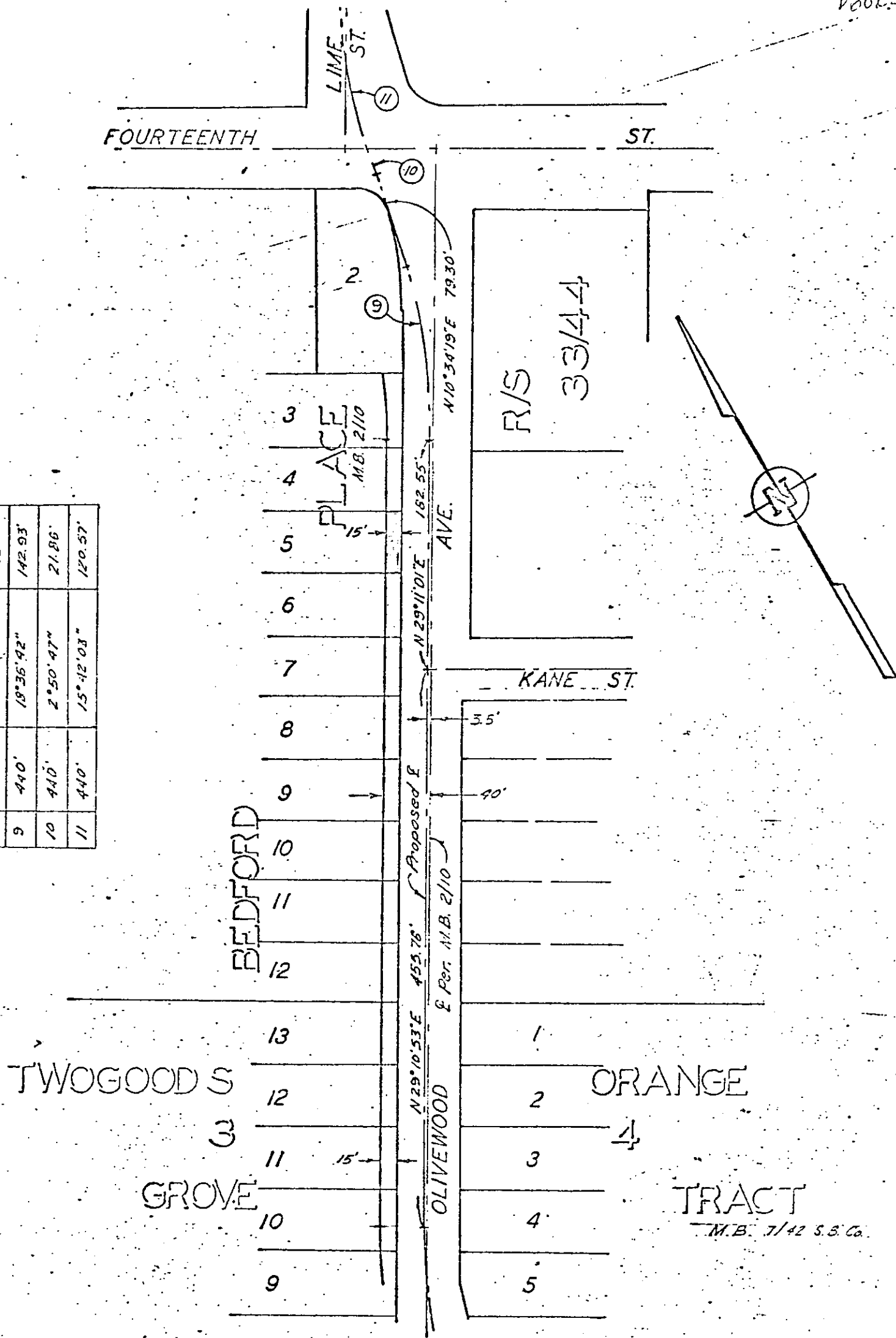

CITY OF RIVERSIDE, CALIFORNIA

PLAT OF PARCEL(S) DESCRIBED  
IN THE ATTACHED DOCUMENT

This plat is solely an aid in locating the parcel(s) described in the attached document. It is not a part of the written description therein.

6865

