

Microfilm recording from A-1-65. Book and page no longer assigned. Identify by account number and year of filing.

RECEIVED FOR RECORD

AUG 8 1969

30 Min. Past 9 o'clock AM

At Request of

CITY CLERK

Recorded in Official Records of Riverside County, California

W.H. DeLoach

Recorder

FEE \$ *11.00*

6871
INDEXED
[Signature]

RESOLUTION NO. 11313

A RESOLUTION OF THE CITY COUNCIL OF THE CITY OF RIVERSIDE, CALIFORNIA, MAKING ITS ORDER VACATING A PORTION OF DONNELLY DRIVE AND A PORTION OF CANYON CREST DRIVE.

WHEREAS on June 24, 1969, the City Council of the City of Riverside adopted Resolution No. 11281 declaring its intention to order the vacation of a portion of Donnelly Drive and a portion of Canyon Crest Drive and fixing the time and place of hearing all persons interested in the proposed vacations, pursuant to the provisions of the Street Vacation Act of 1941, being Sections 8300 et seq. of Part 3, Division 9 of the Streets and Highways Code of the State of California; and

WHEREAS on the day fixed for the hearing the City Council heard and considered the evidence offered by persons interested and found, and hereby finds, from all of the evidence submitted that the portion of Donnelly Drive and the portion of Canyon Crest Drive hereinafter ordered vacated are unnecessary for present or prospective public use;

NOW, THEREFORE, IT IS RESOLVED AND ORDERED by the City Council of the City of Riverside, California, that said portions of said streets in the City of Riverside, County of Riverside, State of California, described as follows:

Those portions of the West-half of the Northwest quarter of Section 32, Township 2 South, Range 4 West, San Bernardino Meridian, described as follows:

Those portions of that certain strip of land 40.00 feet in width, conveyed to the County of Riverside for road purposes by deed recorded March 28, 1913, in Book 381 of Deeds, page 91 thereof, records of Riverside County, California, lying northerly and westerly of the following described line:

Commencing at the intersection of the center line of Central Avenue with the center line of Via Zapata, as shown by Tract 3164 on file in Book 54, pages 46 through 48 inclusive of Maps, records of said Riverside County;

Thence North 81° 06' 18" East along said center line of Central Avenue 299.70 feet to the beginning of a tangent curve concave southerly and having a radius of 3,000.00 feet;

Thence continuing along said center line of Central

REQUEST FOR RECORDATION

Request of City Clerk for recordation of this instrument, and return to, City Clerk, Room 10, City Hall, Riverside, California

~~12-24-5~~ AB

R/S 995

6871

1 Avenue easterly along said curve an arc length of
269.68 feet through a central angle of 5° 09' 02";

2 Thence along the prolongation of a radial line
3 of said curve North 3° 44' 40" West 55.00 feet to
4 the northerly line of Central Avenue as conveyed to
5 the City of Riverside by deed recorded June 6, 1969,
6 as Instrument No. 56486, Official Records of said
7 Riverside County, and to the true point of beginning
8 of a line to be described;

9 Thence North 86° 15' 20" East along said northerly
10 line 355.12 feet to the beginning of a tangent curve
11 concave northwesterly and having a radius of 23.00 feet;

12 Thence northeasterly along said curve an arc length
13 of 38.10 feet through a central angle of 94° 54' 52"
14 to the beginning of a compound curve concave westerly and
15 having a radius of 1,945.00 feet and to the westerly line
16 of Canyon Crest Drive as conveyed to the City of Riverside
17 by deed recorded June 6, 1969, as Instrument No. 56486,
18 Official Records of said Riverside County;

19 Thence along the westerly line of said Canyon Crest
20 Drive the following three courses:

21 Northerly along said curve, with 1,945.00 feet
22 radius, an arc length of 2.90 feet through a central
23 angle of 00° 05' 08";

24 North 8° 44' 40" West 317.87 feet to the beginning
25 of a tangent curve concave westerly and having a radius
26 of 945.00 feet;

27 Northerly along said curve an arc length of 677.65
28 feet through a central angle of 41° 05' 10" to the end
29 of this line description;

30 are unnecessary for present or prospective public use, and the
31 same are hereby vacated.

32 IT IS FURTHER ORDERED that the City Clerk of said City
of Riverside shall cause a certified copy of this order,
attested by the City Clerk under the seal of said City, to be
recorded in the office of the County Recorder of Riverside
County, California.

ADOPTED by the City Council and signed by the Mayor and
attested by the City Clerk this 5th day of August, 1969.

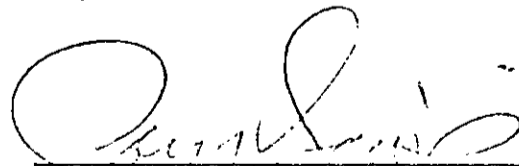

Mayor of the City of Riverside

Attest:

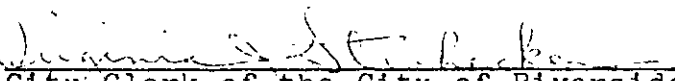

City Clerk of the City of Riverside

81409

1
2
3
4
5
6
7
8
9
10
11
12
13
14
15
16
17
18
19
20
21
22
23
24
25
26
27
28
29
30
31
32

I, Virginia J. Strohecker, City Clerk of the City of
Riverside, California, hereby certify that the foregoing
resolution was duly and regularly introduced and adopted by
the City Council of said City at its meeting held on the 5th
day of August, 1969, by the following vote to wit:

Ayes: Councilmen Holcomb, Sotelo, Pick, Younglove, Belding and
Digati.

Noes: None.

Absent: Councilman Betz.

IN WITNESS WHEREOF I have hereunto set my hand and
affixed the official seal of the City of Riverside, California,
this 5th day of August, 1969.

Virginia J. Strohecker
City Clerk of the City of Riverside

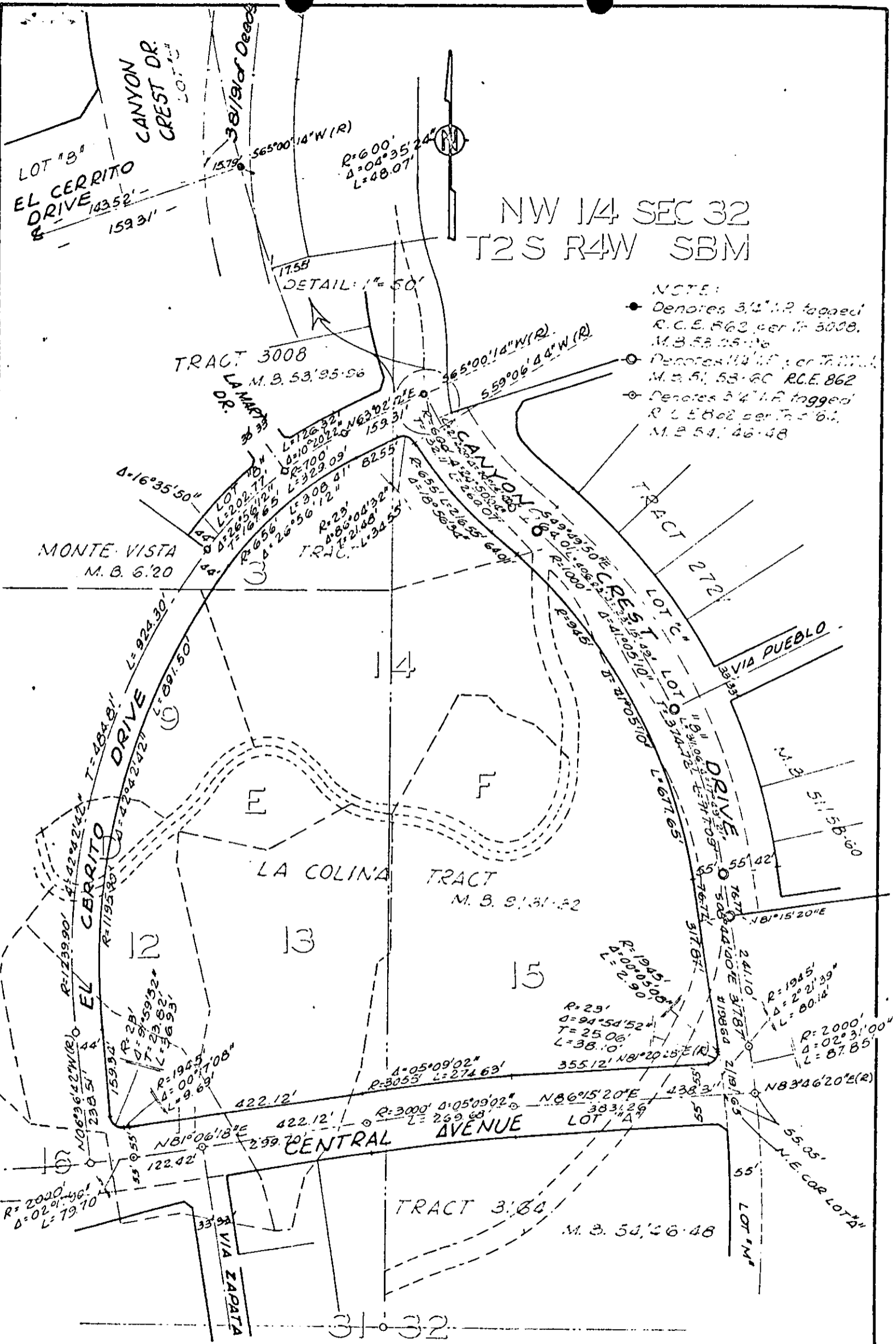

NW 1/4 SEC 32
T2 S R4 W SBM

- NOTE:
- Denotes 3/4" I.P. tagged R.C.E. 862 per Tr. 3008. M.B. 53.25.26
 - Denotes 1/4" I.P. per Tr. 3134. M.B. 51.53.60 R.C.E. 862
 - ◇ Denotes 3/4" I.P. tagged R.C.E. 862 per Tr. 3134. M.B. 54.46.48