

*Virginia J. Strohacker
City Clerk
Room 10. City Hall
Riverside Calif*

Microfilm recording from 4-1-65. Book and page
no longer assigned. Identify by account number
and year of filing.

RECEIVED FOR RECORD

AUG 22 1969

30 Min. Past 9 o'Clock AM
At Request of

CITY CLERK

Recorded in Official Records
of Riverside County, California

W.H. Dabagh

Recorder

FEE \$

6887

hmm

ORDINANCE NO. 3633

AN ORDINANCE OF THE CITY COUNCIL OF THE CITY OF RIVERSIDE, CALIFORNIA, MAKING ITS ORDER VACATING A PORTION OF PALOVERDE LANE.

WHEREAS on July 15, 1969, the City Council of the City of Riverside adopted Resolution No. 11295 declaring its intention to order the vacation of a portion of Paloverde Lane and fixing the time and place of hearing all persons interested in the proposed vacation, pursuant to the provisions of the Street Vacation Act of 1941, being Sections 8300 et seq. of Part 3, Division 9 of the Streets and Highways Code of the State of California; and

WHEREAS on the day fixed for the hearing the City Council heard and considered the evidence offered by persons interested and found and hereby finds from all of the evidence submitted that said portion of said street hereinafter ordered vacated is unnecessary for present or prospective public use;

NOW, THEREFORE, the City Council of the City of Riverside does ordain that the portion of Paloverde Lane in the City of Riverside, County of Riverside, State of California, described as follows:

All that portion of Paloverde Lane (variable width) as shown by Record of Survey on file in Book 44 thereof, at page 67, records of Riverside County, California, lying northerly of the following described line:

Commencing at the intersection of the center line of said Paloverde Lane with the southerly boundary line of Record of Survey on file in Book 29 thereof, at page 82, records of said County;

Thence North 1° 16' 50" West along said center line 90.00 feet to the beginning of a tangent curve concave southwesterly and having a radius of 100.00 feet;

Thence South 88° 43' 10" West along the radial line of said curve 20.00 feet to a point in the westerly line of said Paloverde Lane, said point also being the beginning of a tangent curve tangent to said westerly line;

Thence northwesterly along said curve concave southwesterly and having a radius of 80.00 feet, an arc length of 0.79 feet through a central angle of 0° 34' 04" to the true point of beginning;

*Wall Maps
Index 143
1-18 HB*

86411

1
2
3
4
5
6
7
8
9
10
11
12
13
14
15
16
17
18
19
20
21
22
23
24
25
26
27
28
29
30
31
32

Thence North 88° 09' 06" East 8.00 feet;
Thence North 64° 08' 29" East 25.82 feet;
Thence North 83° 12' 58" East 8.00 feet to
the easterly line of said Paloverde Lane and to the
end of this line description,

be and the same is hereby vacated.

BE IT FURTHER ORDAINED that the City Clerk shall certify
to the adoption of this ordinance and cause it to be published
once in **The Press** . This ordinance shall become
effective on the 30th day after the date of its adoption.

ADOPTED by the City Council and signed by the Mayor and
attested by the City Clerk this **19th** day of **August, 1969.**

Attest: *[Signature]*
Mayor of the City of Riverside

[Signature]
City Clerk of the City of Riverside

I, Virginia J. Strohecker, City Clerk of the City of
Riverside, California, do hereby certify that the foregoing
ordinance was duly and regularly introduced at a meeting of
the City Council on the **12th** day of **August, 1969,**
and that thereafter said ordinance was duly and regularly
adopted at a meeting of the City Council on the **19th** day of
August, 1969, by the following vote to wit:

Ayes: **Councilmen Holcomb, Sotelo, Pick, Younglove, Dignati and Betz.**

Noes: **None.**

Absent: **Councilman Belding.**

IN WITNESS WHEREOF I have hereunto set my hand and
affixed the official seal of the City of Riverside, California,
this **19th** day of **August, 1969.**

[Signature]
City Clerk of the City of Riverside

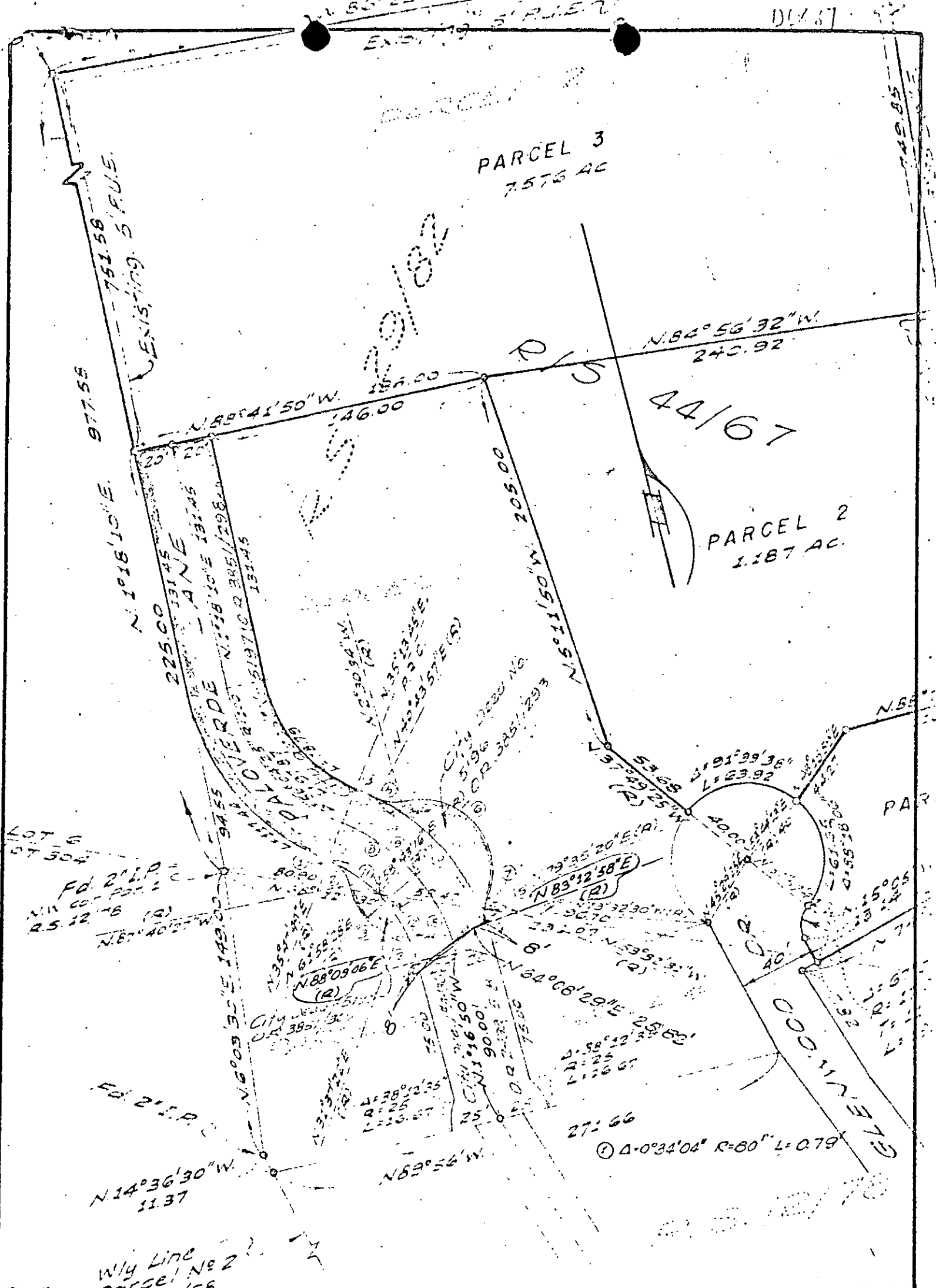

CITY OF RIVERSIDE, CALIFORNIA

PLAT OF PARCEL(S) DESCRIBED
IN THE ATTACHED DOCUMENT

1/18

This plat is solely an aid in locating the parcel(s) described in the attached document. It is not a part of the written description therein

SHEET 1

SCALE: 1" = 60' DRAWN 7-9-69 BY 9.6 SUBJECT Proposed vac. of PALOVERDE LN. OF 1 SHEETS

6887