

115219

When recorded mail to:

City Clerk's Office - City Hall  
3711 Orange Street  
Riverside, California 92501

CITY DEED NO. \_\_\_\_\_

Brockton Avenue Widening  
Arlington to Magnolia  
Parcel #6

DOCUMENTARY STAMPS AFFIXED \$  
DOCUMENTARY TRANSFER TAX 6935  
\$  None  
Signature [Signature]  
CITY OF RIVERSIDE

The real property herein described is in the City of Riverside.

GRANT DEED

APPROVED AS TO FORM  
[Signature]  
DEPUTY CITY ATTORNEY

MAITLAND L. STOKES

Grantor \_\_\_\_\_

FOR A VALUABLE CONSIDERATION, receipt of which is hereby acknowledged, do es hereby grant to the CITY OF RIVERSIDE, a Municipal Corporation, the real property in the City of Riverside, County of Riverside, State of California, described as follows:

The Easterly 3.00 feet of Lot 46 of Palm Addition, as shown by map on file in Book 6, page 50, records of said County.  
The above described parcel contains 146 square feet or 0.003 acres.

DESCRIPTION APPROVAL  
by George P. Hutchinson 11/7/69 by HB  
Surveyor

Dated Nov 4, 1969

[Signature]  
MAITLAND L. STOKES

CONSENT TO RECORDATION  
THIS IS TO CERTIFY that the interest

STATE OF CALIFORNIA, }  
COUNTY OF Riverside } ss.

ON November 5, 1969,  
before me, the undersigned, a Notary Public in and for said State, personally appeared Robert L. Mills  
personally known to me to be the person whose name is subscribed to the within Instrument, as a Witness thereto, who being by me duly sworn, deposes and says:  
That he resides in Riverside County  
and that he was present and saw Maitland L. Stokes

personally known to him to be the same person described in and whose name subscribed to the within and annexed Instrument as a Part y thereto, execute and deliver the same, and he acknowledged to said affiant that he executed the same; and that said affiant subscribed his name thereto as a Witness.  
WITNESS my hand and official seal.

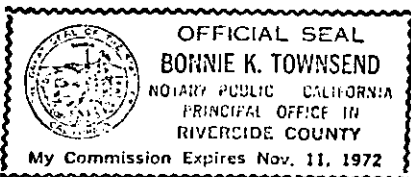

[Signature]  
Bonnie K. Townsend  
NAME (TYPED OR PRINTED)  
Notary Public in and for said State. 6935

Brockton Wide. 4-23 HB

115219

115219

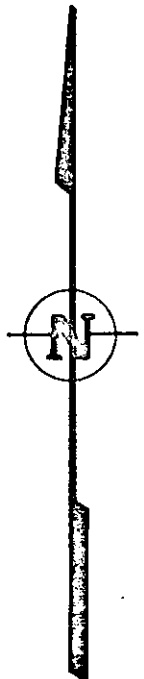
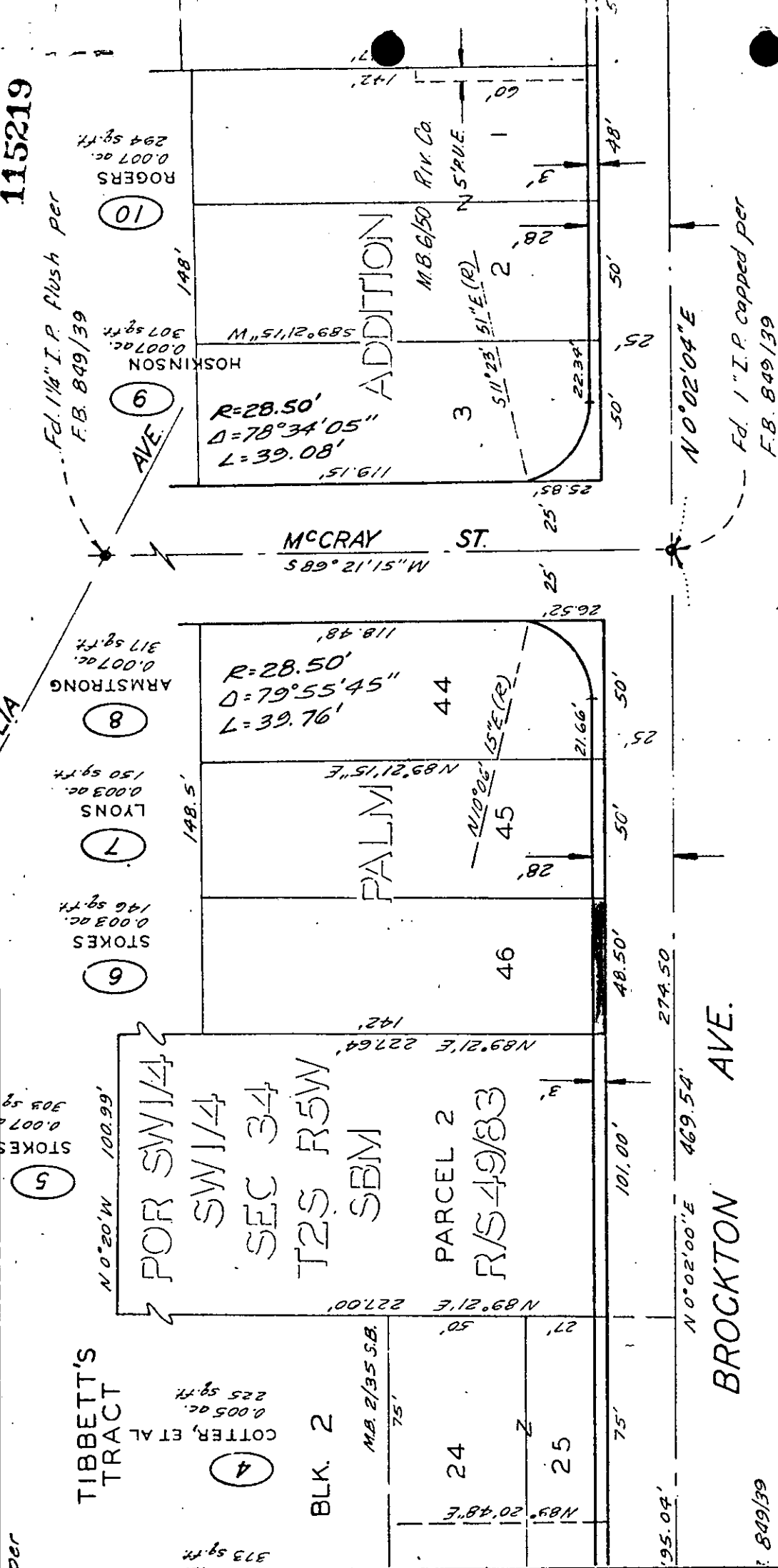

CITY OF RIVERSIDE, CALIFORNIA

PLAT OF PARCEL(S) DESCRIBED IN THE ATTACHED DOCUMENT

This plat is solely an aid in locating the parcel(s) described in the attached document. It is not a part of the written description therein

SHEET OF SHEETS

SCALE: 1" = 50'

DRAWN 7-7-69 BY ADG

SUBJECT BROCKTON AVENUE

115219

6935

Microfilm recording from 4-1-65, Book and page no longer assigned. Identify by document number and year of filing.

RECEIVED FOR RECORD

NOV 10 1969

20 Min. Past 10 o'clock A M

Request of GUY CHERRY

Recorded in Official Records of Riverside County, California

W.H. DeLoach

Recorder

FEE \$

RECORDED