

133108

Dated September 23, 1969

[Signature]

[Signature]

Orville Golub

Ellen Marx Golub

CONSENT TO RECORDATION

THIS IS TO CERTIFY that the interest in real property conveyed by the Deed or Grant dated Sept 23, 1969 from Herbert M. Marx & Marilynn P. Marx husband & wife and Orville J. Golub, d/b/a Marx, Golub & Co. and for Partition of certain interests in certain property to the City of Riverside, a Municipal Corporation, is hereby accepted for and on behalf of said City pursuant to Resolution of the City Council thereof recorded on 12-29-66 by Inst. No. 123460, Riverside County Records, and the Grantee hereby consents to recordation of this instrument through the undersigned.

Dated Nov 31, 1969

[Signature]
Property Services Manager

133108

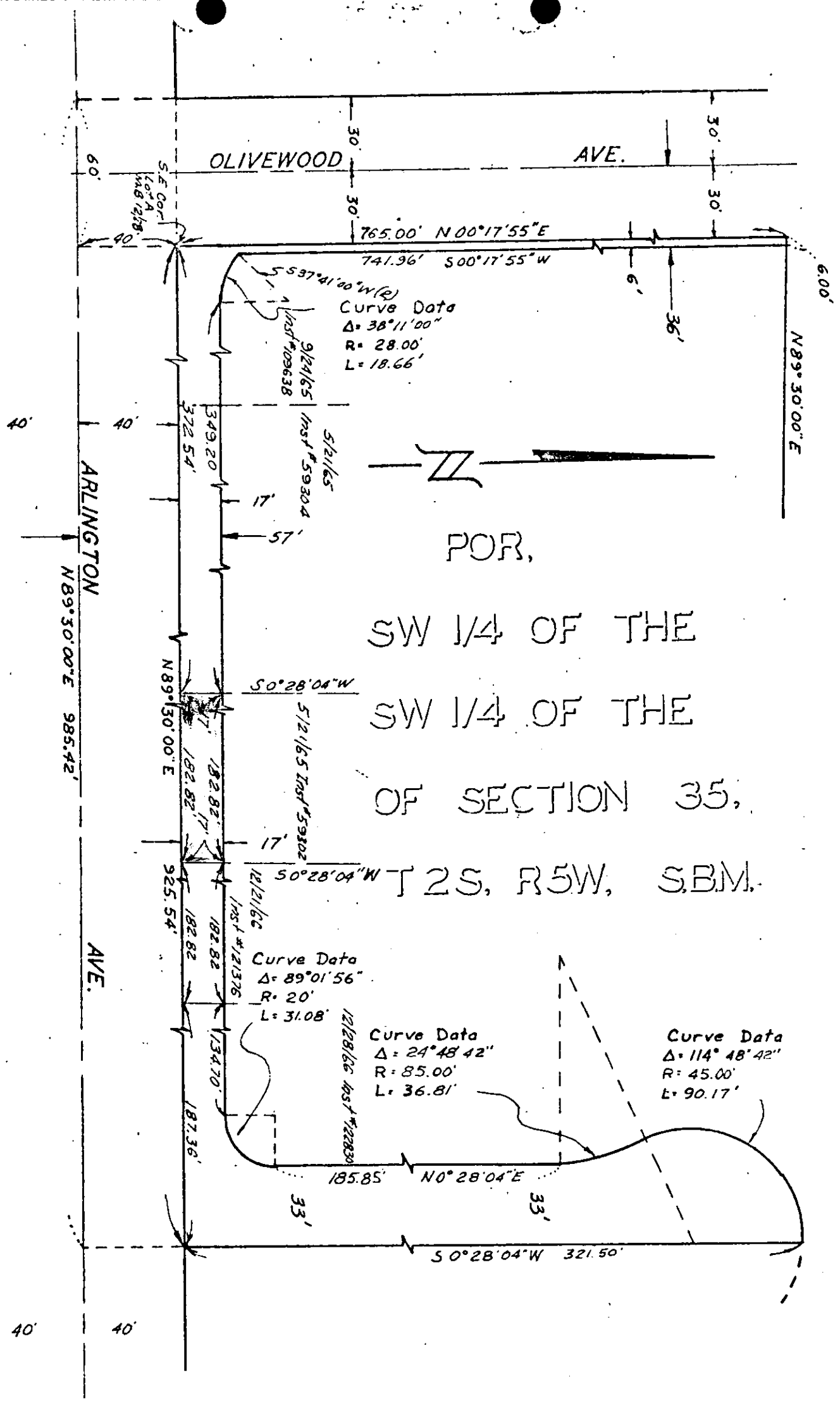

CITY OF RIVERSIDE, CALIFORNIA

PLAT OF PARCEL(S) DESCRIBED
IN THE ATTACHED DOCUMENT

This plat is solely an aid in locating the parcel(s) described in the attached document. It is not a part of the written description thereon.

Revised 10-2-69 AAD