



18781

ORANGE

ST.

TOWN

BLK. 3

RAN. 5

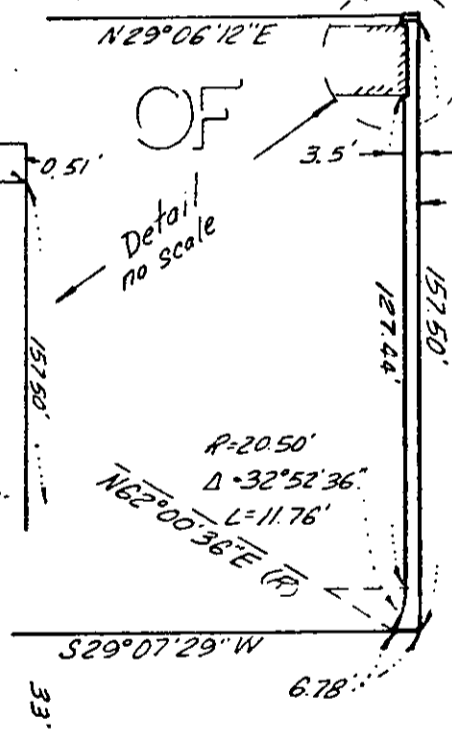
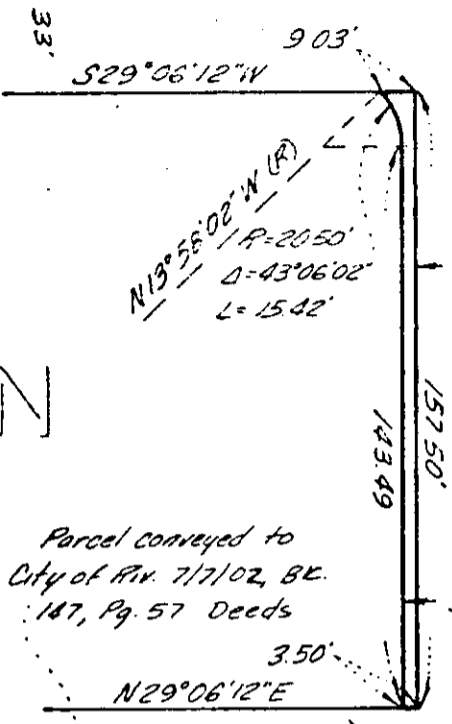

THIRD

ST.

RIVERSIDE

BLK. 2

RAN. 5

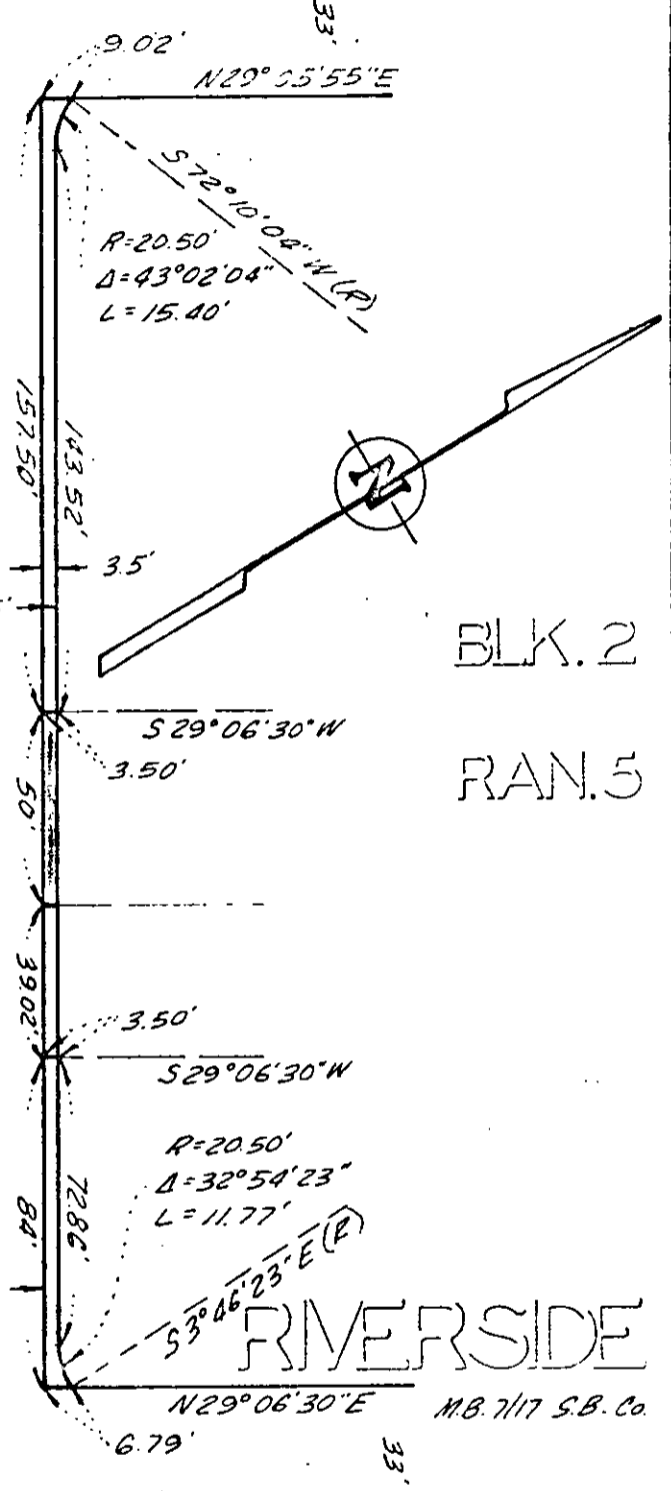

LEMON

ST.

CITY OF RIVERSIDE, CALIFORNIA

PLAT OF PARCEL(S) DESCRIBED IN THE ATTACHED DOCUMENT

This plat is solely an aid in locating the parcel(s) described in the attached document. It is not a part of the written description therein.

SHEET

SCALE: 1" = 40'

DRAWN 9/16/68 BY BR.

SUBJECT 10th St. widening

OF SHEET 15

6993