

43517

Dated April 14, 1970

CHARMAINE DION BURNETTE,
a married woman
X Charmaine Dion Burnette

CONSENT TO RECORDATION

THIS IS TO CERTIFY that the interest in real property conveyed by the Deed or Grant dated April 14, 1970 from Charmaine Dion Burnette,
a married woman
for Part SW 1/4 of SW 1/4 of SE 1/4 of Sec. 35, Township 2
South Range 15 West 1/2 Sec. 35, Riverside Meridian
to the City of Riverside, a Municipal Corporation, is hereby accepted for and on behalf of said City pursuant to Resolution of the City Council thereof recorded on 12-29-66 by Inst. No. 123460, Riverside County Records, and the Grantee hereby consents to recordation of this instrument through the undersigned.

Dated May 8, 1970

[Signature]
Property Services Manager

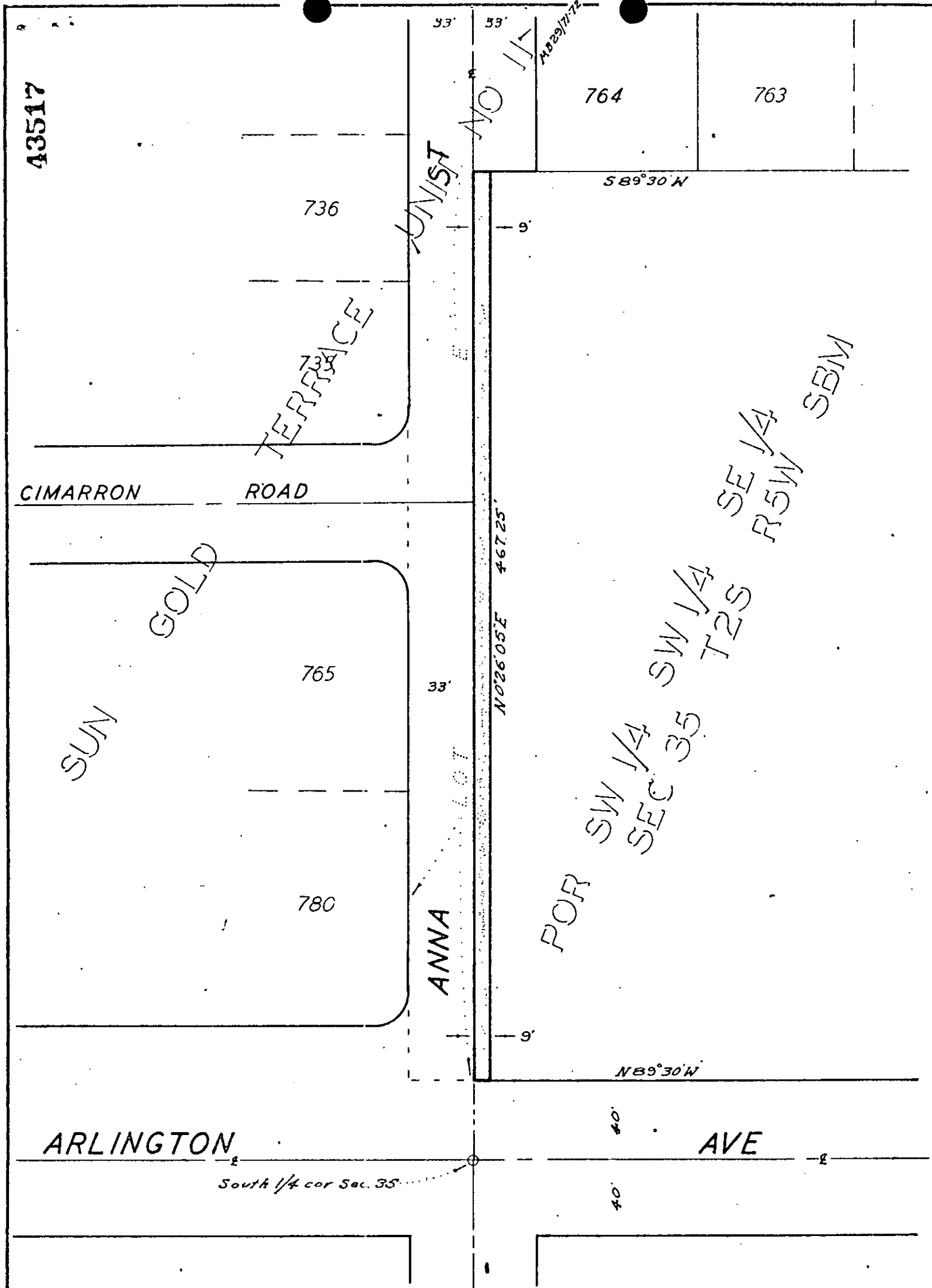

CITY OF RIVERSIDE, CALIFORNIA

AM 4/32

PLAT OF PARCEL(S) DESCRIBED IN THE ATTACHED DOCUMENT

This plat is solely an aid in locating the parcel(s) described in the attached document. It is not a part of the written description therein.

SHEET /

SCALE: 1" = 60'

DRAWN 3-26-70 BY J.L.J

SUBJECT Anna St widening

OF / SHEETS