

6027 6027

R/S 967

WAIVER OF VEHICULAR ACCESS

For a valuable consideration, receipt of which is hereby acknowledged, the City of Riverside, a municipal corporation, hereby waives and relinquishes all rights of vehicular ingress and egress to and from La Sierra Avenue, a public street in the City of Riverside and the below described parcel of land, and covenants and agrees that it will permit no vehicular ingress or egress to or from the following described property and said La Sierra Avenue:

That portion of Lot 5, Block 26 of La Sierra Gardens as shown by map on file in Book 11, pages 42 to 50 of Maps, Records of Riverside County, California, lying northwesterly of a line being parallel with and distant 286.50 feet northwesterly from the southeasterly line of said Lot 5.

This waiver of vehicular access shall be binding of the City of Riverside, a municipal corporation.

DESCRIPTION APPROVAL
by *Samuel R. ...*
Surveyor

CITY OF RIVERSIDE
A Municipal Corporation

By *[Signature]*
Mayor

ATTEST *[Signature]*
City Clerk

APPROVED AS TO FORM
[Signature]
CITY ATTORNEY

PLEASE RECORD ON BEHALF OF AND FOR THE BENEFIT OF THE CITY OF RIVERSIDE
[Signature]
Property Management Officer

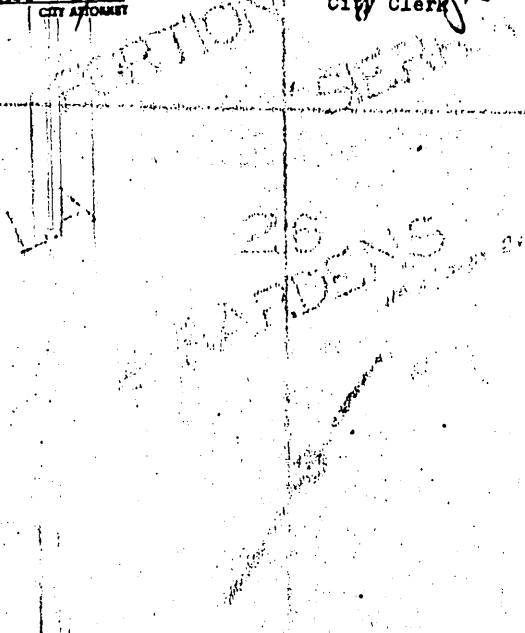

PLAN OF PARCEL(S) DESCRIBED
IN THE ATTACHED DOCUMENT

Dec. 9, 1965

118357

7101-W

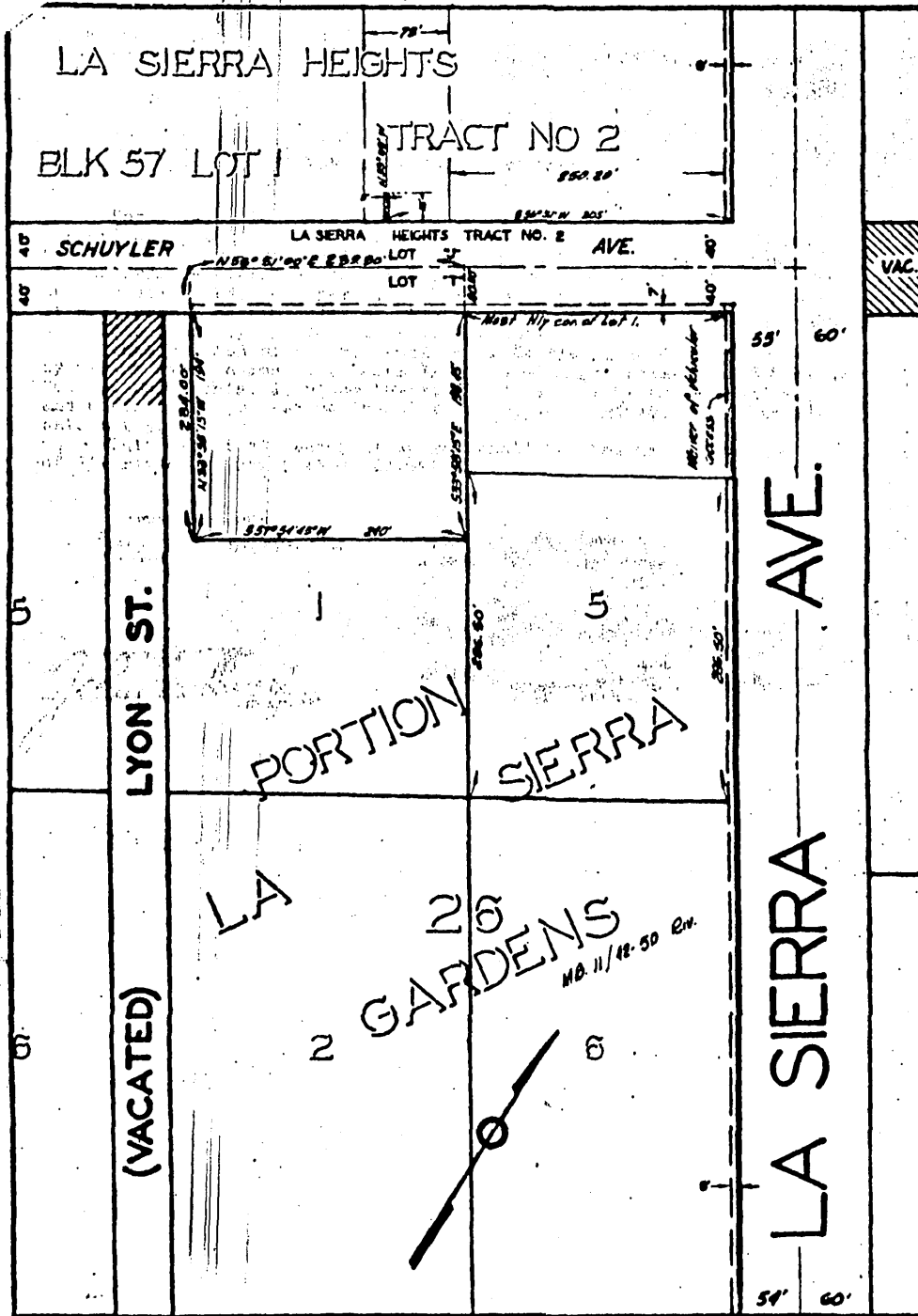

Dec. 9, 1966

118357

CITY OF RIVERSIDE, CALIFORNIA
 PLAT OF PARCEL(S) DESCRIBED
 IN THE ATTACHED DOCUMENT
 This plat is solely an aid in locating the parcel(s) described in the
 attached document. It is not a part of the written description therein.
 SCALE: 1" = 100' DRAWN 3/18/66 BY r.g.m. SUBJECT Public Utility Easement

7101-W