

RESOLUTION 25021

On motion of Supervisor _____ seconded by Supervisor _____

3.5. I HEREBY by the Board of Supervisors of the County of Riverside,

State of California, in regular session assembled this _____ day of _____,

1954, that the following described strip of land is necessary to the public convenience as a public driveway, and is hereby declared open for use by the public

as a county highway to be known as Jurupa Avenue; said real property is described as follows:

All of that portion of Lot 13, as shown on Map of the McCluskey Tract, filed in Book 13, pages 36 and 37 of Maps, and all that portion of Tract 4, as shown on Map of the River Farm Tract, filed in Book 7, page 52 of Maps, records of the Recorder of Riverside County, California, more particularly described as follows:

Beginning at the intersection of the center line of Jurupa Avenue and Peasley Road as shown on said map of the McCluskey Tract;

Thence S. 17° 21' 15" W. 450 feet, along the center line of said Peasley Road, a distance of 148.10 feet;

Thence S. 17° 21' 15" W. 200.70 feet to the center line of said Jurupa Avenue;

Thence S. 89° 22' 15" W. 100 feet, said center line of Jurupa Avenue, a distance of 101.37 feet to the point of beginning.

That the above described strip of land is hereby

declared and set apart to cause a certified copy of this Resolution to be recorded in the Office of the County Recorder of the County of Riverside, State of California.

That all resolutions be as follows:

RES:

28
29
30
31
32

34002

RECEIVED FOR RECORD
JUL 7 1954
Recorded in Official Records

JACK A. ROSS
County Recorder

FEES \$

THE FOLLOWING QUOTE FROM THE COUNTY (OFFICIAL) RECORDS OF THE COUNTY OF RIVERSIDE, CALIFORNIA, IS HEREBY RECORDED:
JUL 7 1954

72012

ACT
M.B. 10/31
OR 1584/150
OR 1604/191

72017
L E R

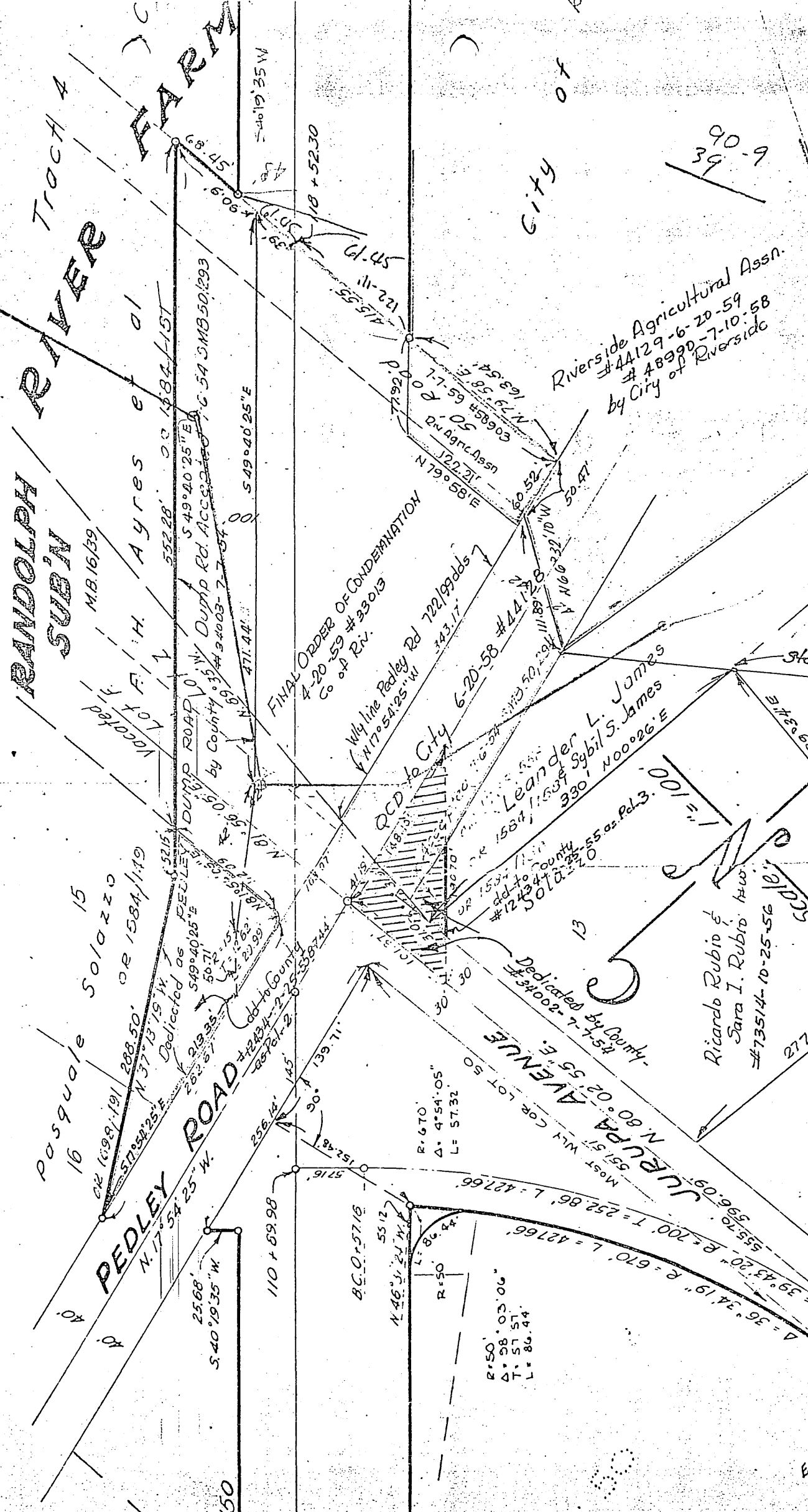

90-9
39

City of

Riverside Agricultural Assn.
#44129-6-20-59
#48990-7-10-58
by City of Riverside

FINAL ORDER OF CONDEMNATION
4-20-59 #33013
Co of R.R.

Dedicated by County
1-5-7-7-20-55 E

Ricardo Rubio &
Sara I. Rubio
#73514-10-25-56 10'

JURUPA AVENUE
N. 80° 02' 55" E.

1-5-7-7-20-55 E

B.C.O. 5716
5512
N. 46° 34' 24" W.

R=50
T=57.57
L=86.44

D = 36' 34.19" R = 670' L = 4276'
MST WLY COR LOT 50
L = 57.32
T = 57.32
R = 670' L = 4276'

W. 170° 54' 25" W.
343.17'

DUMP ROAD
S. 49° 40' 25" E.
552.28'
DUMP RD. ACC 5-2-59
C. 54 CMB 50, 1293

RANDOLPH RIVER
SUB'N

Tract A

M.B. 16/39

Lot F
F. H. Ayres et al
552.28' 00' 1084-1-1-51

15
Pasquale Solozzo
OR 1584/149

OR 1604/191
OR 1584/150