

me to be the person described in and whose name is subscribed to and who executed the within instrument and acknowledged to me that he executed the same freely and voluntarily.

IN WITNESS WHEREOF, I have hereunto set my hand and official seal at my office in Riverside, in the said County the day and year in this certificate first above written.

(NOTARIAL SEAL)

F. E. Dinmore, Notary Public in and for Riverside County, State of California.

423

Received for record Nov. 22, 1918, at 10 min. past 3 o'clock P. M. at request of Oliver C. Bryant. Copied in book No. 494 of Leads, page 16 at seq. assignment page 17, records of Riverside County, California.

Fee \$1.50

L. S. Logan, Recorder.

By J. E. Covey, Deputy Recorder.

W. J. HOLE ET AL

TO

COUNTY OF RIVERSIDE

THIS INSTRUMENT, made the 18th day of November,

in the year of our Lord one thousand nine hundred eighteen, between W. J. HOLE and MARY E. HOLE, his wife, parties of the first part, and COUNTY OF RIVERSIDE, party of the second part.

WITNESSETH That for and in consideration of the sum of one (\$1,000) dollars, in hand paid by the said party of the second part, the receipt whereof is hereby acknowledged, the said parties of the first part, do by these presents grant, bargain, sell, convey and confirm unto the said party of the second part, and to its successors and assigns forever, all that certain lot or parcel of land situate in the County of Riverside, State of California, and bounded and particularly described as follows, to-wit:

Beginning at the intersection of the center line of Taylor Street and the northerly line of Magnolia Avenue, as shown on the Map of the Riverside Land & Irrigating Company's Lands, recorded in Map Book 1, page 70, records of San Bernardino County.

Thence north 34° 20' west, 2441.8 feet to the ranch line between the La Sierra and El Sobrante de San Jacinto Ranches; said ranch line bears south 71° 27' west;

Thence north 34° 20' west, 1157 feet to the intersection of the center line of Lots "D" and "E" of La Sierra Heights Tract #2, as recorded in Map Book 7, page 56, records of Riverside County;

The above described line being the center line of a 60 foot strip of land;

Thence north 23° 56' 15" west, 1611.82 feet;

Thence north 30° 22' 15" west, 1592.36 feet;

Thence north 27° 04' west, 1664.66 feet;

Thence north 23° 13' 30" west, 1423.44 feet;

Thence north 19° 04' west, 1926.42 feet;

5704DD

Thence north $14^{\circ} 13'$ west, 2120.59 feet to a point;

The last above described line being the center line of a strip of land 120 feet wide;

Thence north $31^{\circ} 41'$ west, 2121.0 feet;

Thence on a curve to the left having a radius of 2178.5 feet, a distance of 299.1 feet to a point;

Thence north $42^{\circ} 20'$ west, 261 feet;

Thence on a curve to the left having a radius of 966.2 feet, a distance of 338.8 feet to a point;

The above described line being the center line of a strip of land 40 feet in width;

Thence south $50^{\circ} 21'$ east, 343.8 feet;

Thence on a curve to the left having a radius of 297.94 feet a distance of 141.8 feet;

Thence south $68^{\circ} 54'$ east, 138.7 feet;

Thence on a curve to the left having a radius of 1146.28 feet a distance of 320 feet to a point;

Thence north $75^{\circ} 26'$ east, 208.6 feet;

Thence on a curve to the right having a radius of 1146.28 feet, a distance of 628 feet to a point;

Thence north $78^{\circ} 27'$ east, 161.2 feet to a point;

Thence on a curve to the left having a radius of 1146.28 feet a distance of 302.8 feet to a point;

Thence north $86^{\circ} 22'$ east, 166.3 feet to a point;

Thence on a curve to the right having a radius of 2664.33 feet, a distance of 1191.7 feet;

Thence south $69^{\circ} 46'$ east, 22 feet to a point;

The above described line being the center line of a strip of land 60 feet in width;

Thence south $69^{\circ} 48'$ east, 377.7 feet to a point;

Thence on a curve to the left having a radius of 1432.69 feet, a distance of 1221.74 feet to a point;

Thence north $48^{\circ} 27'$ east, 410.27 feet to a point;

Thence on a curve to the right having a radius of 1432.69 feet, a distance of 1089.39 feet to a point;

Thence south $89^{\circ} 49'$ east, 8309.2 feet to the northeast corner of section 1, township 3 south, range 3 west, S. 3. N.

The above described line being the center line of a strip of land 150 feet wide, to be used for road purposes.

The above described road is more particularly shown on the plat attached hereto and made a part hereof.

TO HAVE AND TO HOLD all and singular, the tenements, hereditaments and appurtenances thereto belonging, or in anywise appertaining, and the reversion and reversions, remainders and remainders, rents, issues and profits thereof.

TO HAVE AND TO HOLD all and singular the said premises, together with the appurtenances, unto the said party of the second part, and to its successors and assigns forever.

IN WITNESS WHEREOF, the said parties of the first part have hereunto set their hands the day and year first above written.

W. J. Hole

Mary B. Hole

State of California,
County of Los Angeles.

On this 11th day of November, in the year one thousand nine hundred eighteen, before me, Esther H. Teahon, a Notary Public in and for the County of Los Angeles, State of California, personally appeared W. J. Hole and Mary B. Hole, known to me to be the persons described in and whose names are subscribed to the within instrument and acknowledged that they executed the same.

IN WITNESS WHEREOF, I have hereunto set my hand and official seal, at my office in the said County, the day and year in this certificate first above written.

Esther H. Teahon, Notary Public in and for
Los Angeles County, State of California.

(NOTARIAL SEAL)

EXHIBIT A
REPORT OF VIEWERS
ON
HOLDEN AVENUE

AS PETITIONED FOR BY

J. C. CARLSON

Oct 23 1918

J. C. Fulmer County Surveyor

Scale 400 = 1

Total Length 5.29 miles

NOTE

Drawings taken from La Brea Map
Map 191 and 2

D7104DD

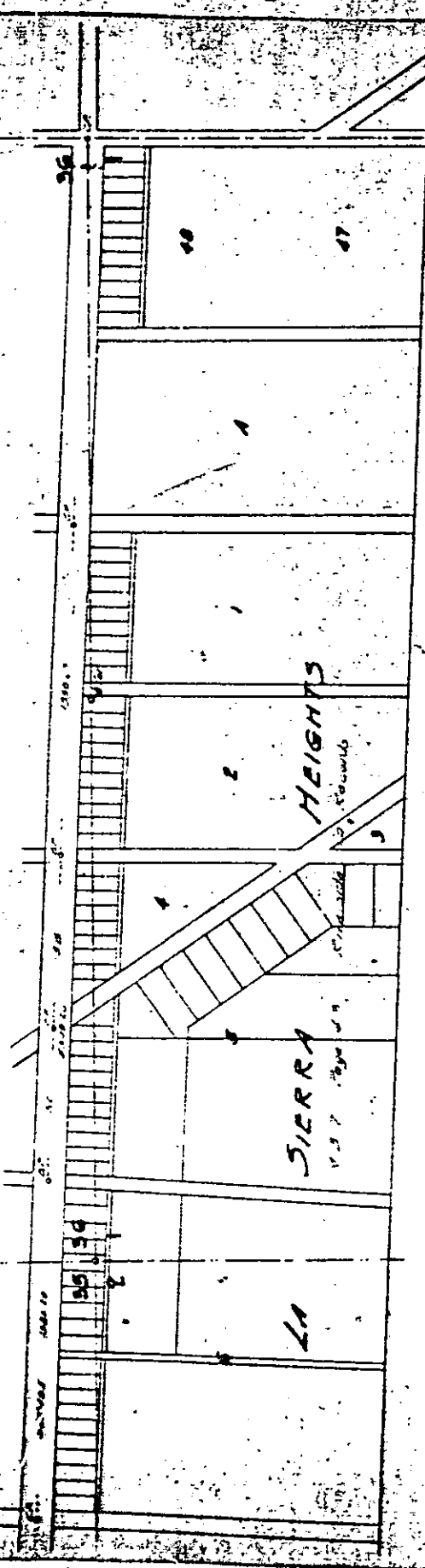

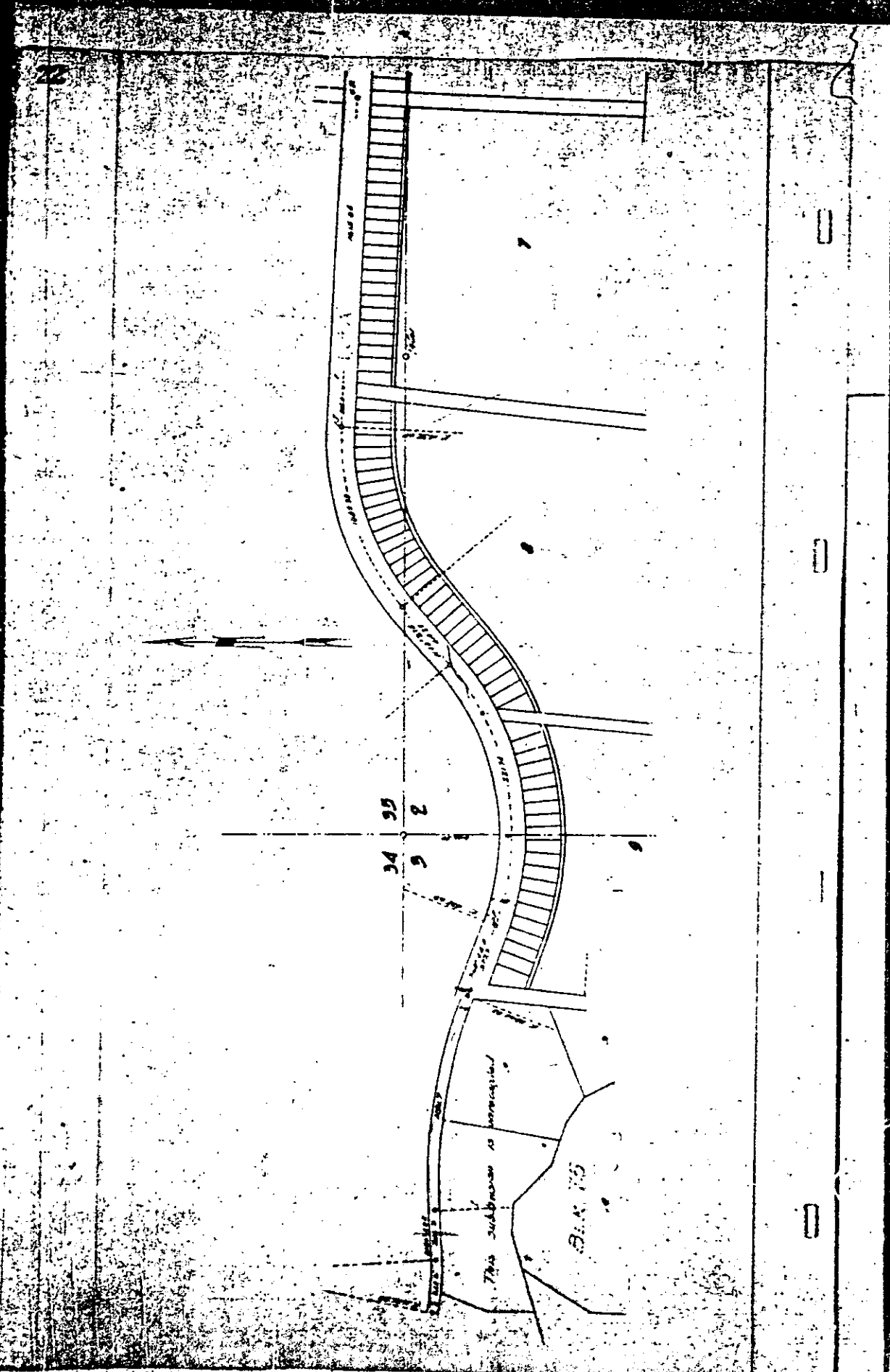

D. T. K. D. D.

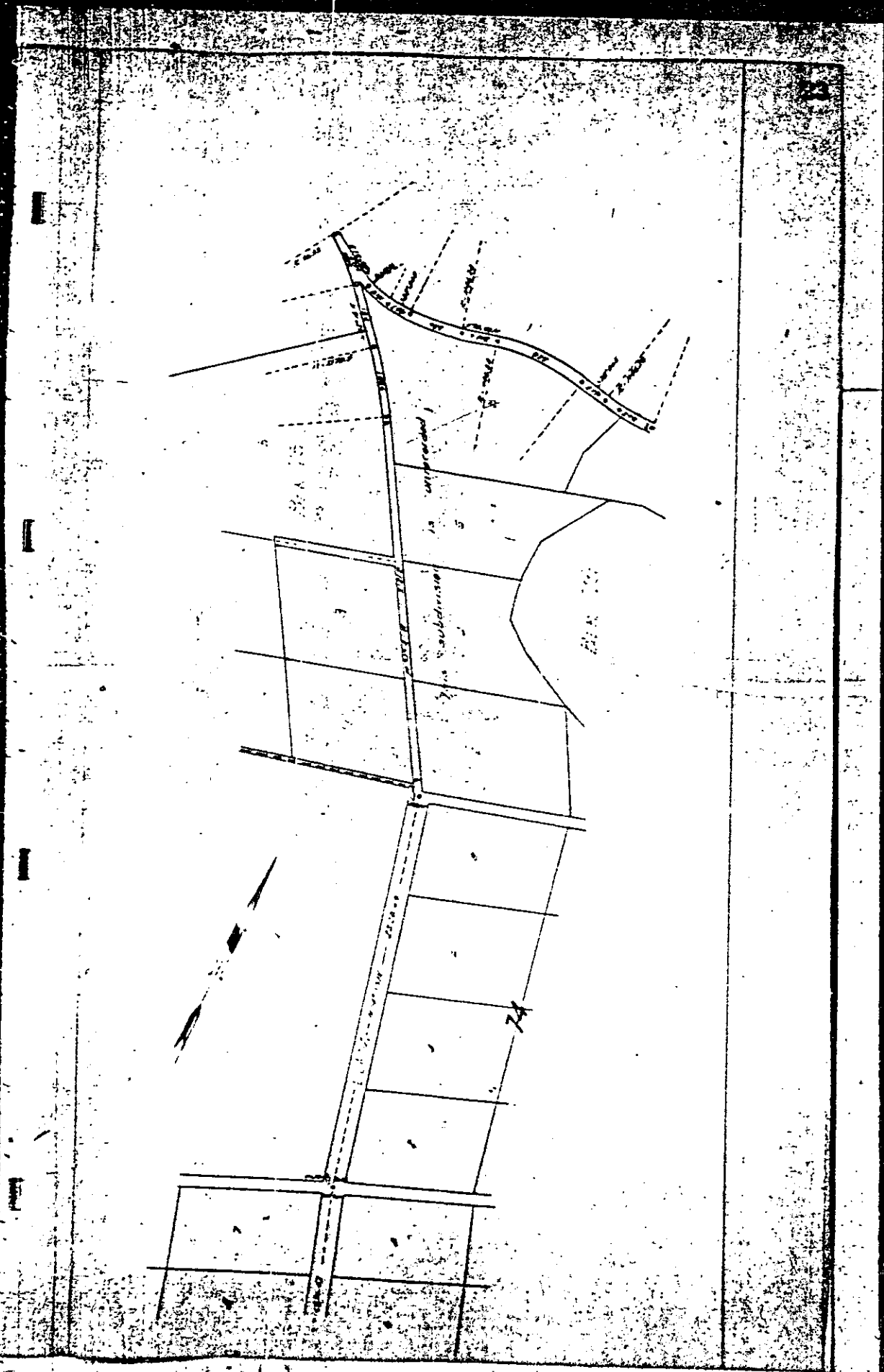

D. 101 < D. 102

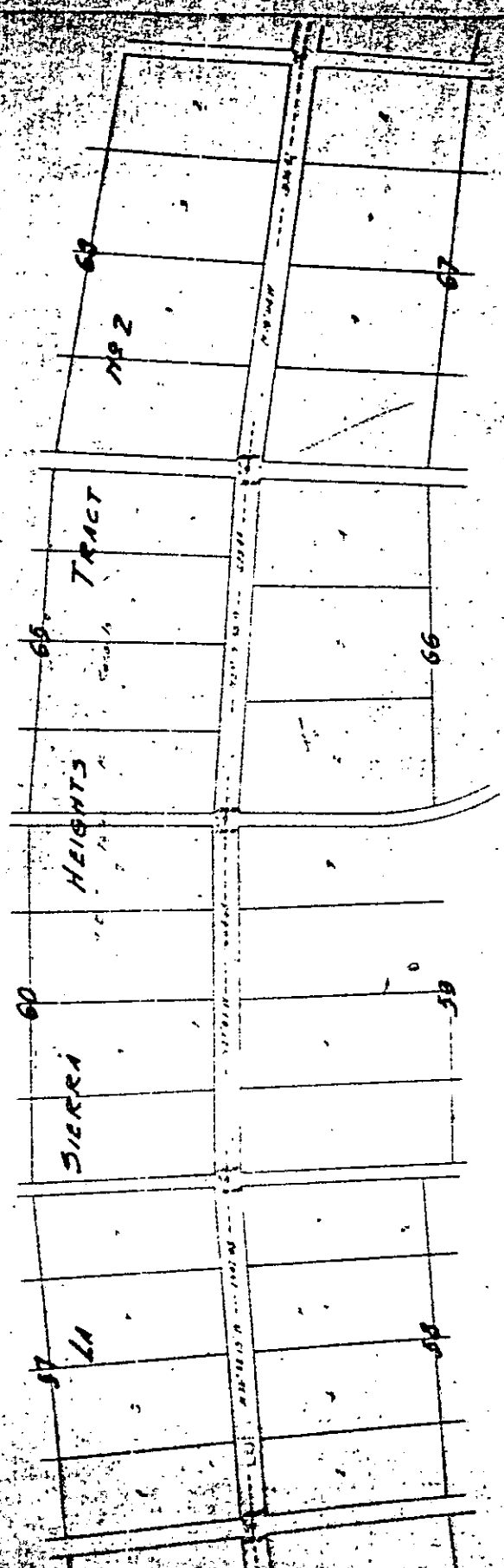

D7104DD

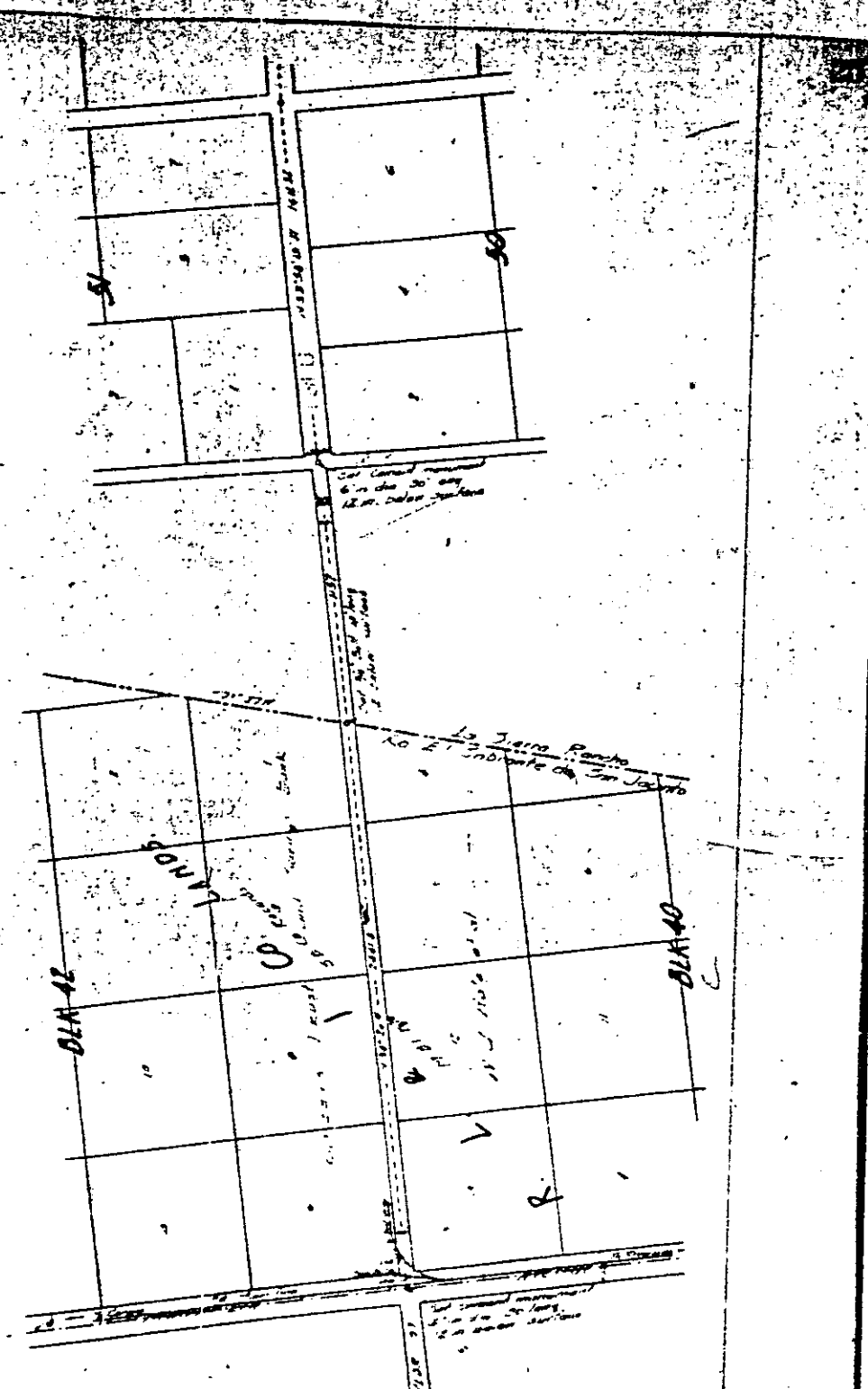

Received for record Nov. 25, 1910, at 9 o'clock A.M. at request of County Clerk. 40.
 Copied in Book No. 494 of leads, page 17 at req. records of Riverside County,
 California.

I. S. Logan, Recorder,
 By J. H. Cooney, Deputy Recorder.

17104DD



The following table shows the results of the survey of the area shown on the map. The bearings are given in degrees, minutes and seconds, and the distances in feet. The bearings are measured clockwise from the north.

Bearing	Distance
112° 15' 00"	111.42 feet
202° 00' 00"	592.96 feet
112° 15' 00"	111.42 feet
202° 00' 00"	592.96 feet
112° 15' 00"	111.42 feet
202° 00' 00"	592.96 feet

Thence north 11° 15' west, 32.15 by feet to a point
The last above described, containing the center line of a road 12.5
feet wide.

Thence north 11° 15' west, 100 feet,
to a point, containing the center line of a road 12.5 feet wide,
12.5 feet wide.

Thence north 11° 15' west, 100 feet,
to a point, containing the center line of a road 12.5 feet wide,
12.5 feet wide.

Thence north 11° 15' west, 100 feet,
to a point, containing the center line of a road 12.5 feet wide,
12.5 feet wide.

Thence north 11° 15' west, 100 feet,
to a point, containing the center line of a road 12.5 feet wide,
12.5 feet wide.

Thence north 11° 15' west, 100 feet,
to a point, containing the center line of a road 12.5 feet wide,
12.5 feet wide.

Thence north 11° 15' west, 100 feet,
to a point, containing the center line of a road 12.5 feet wide,
12.5 feet wide.

Thence north 11° 15' west, 100 feet,
to a point, containing the center line of a road 12.5 feet wide,
12.5 feet wide.

Thence north 11° 15' west, 100 feet,
to a point, containing the center line of a road 12.5 feet wide,
12.5 feet wide.

Thence north 11° 15' west, 100 feet,
to a point, containing the center line of a road 12.5 feet wide,
12.5 feet wide.

Thence north 11° 15' west, 100 feet,
to a point, containing the center line of a road 12.5 feet wide,
12.5 feet wide.

Thence north 11° 15' west, 100 feet,
to a point, containing the center line of a road 12.5 feet wide,
12.5 feet wide.

Thence north 11° 15' west, 100 feet,
to a point, containing the center line of a road 12.5 feet wide,
12.5 feet wide.

Thence north 11° 15' west, 100 feet,
to a point, containing the center line of a road 12.5 feet wide,
12.5 feet wide.

TOGETHER with a six acre parcel, containing the center line of
thereunto belonging, to the said party of the second part, and the
remainder and remainder, shall be and remain to the said party of the
second part.

TO HAVE AND TO HOLD the above described premises, together with the
structures on, unto the said party of the second part, her heirs and assigns
forever.

11 104 20

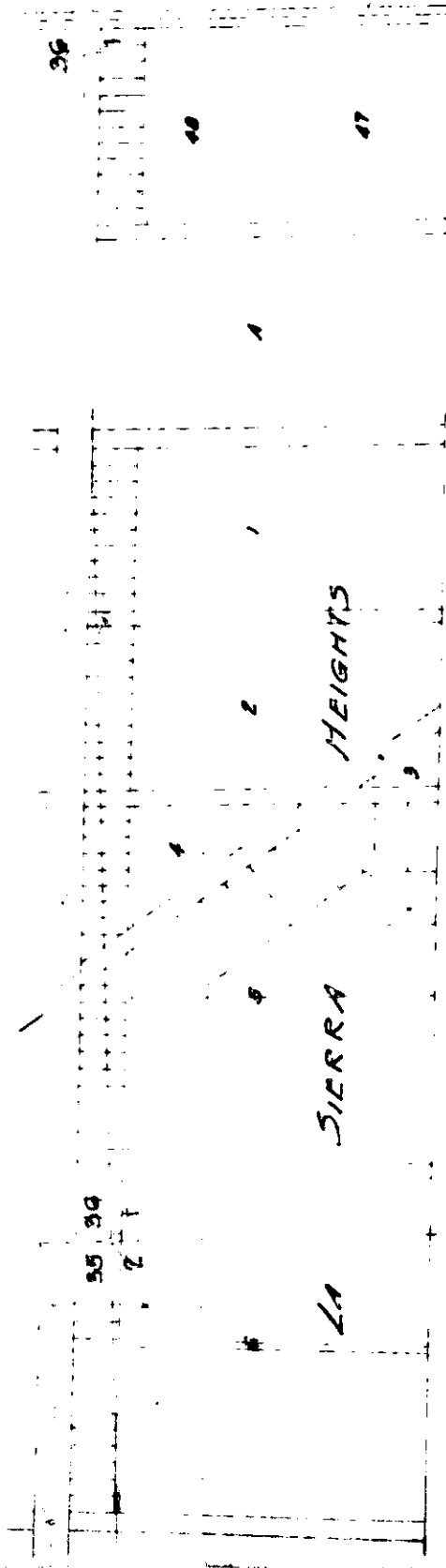

LA SIERRA HEIGHTS

LA SIERRA

36

40

47

35 39

2

1

4

5

3

7

104

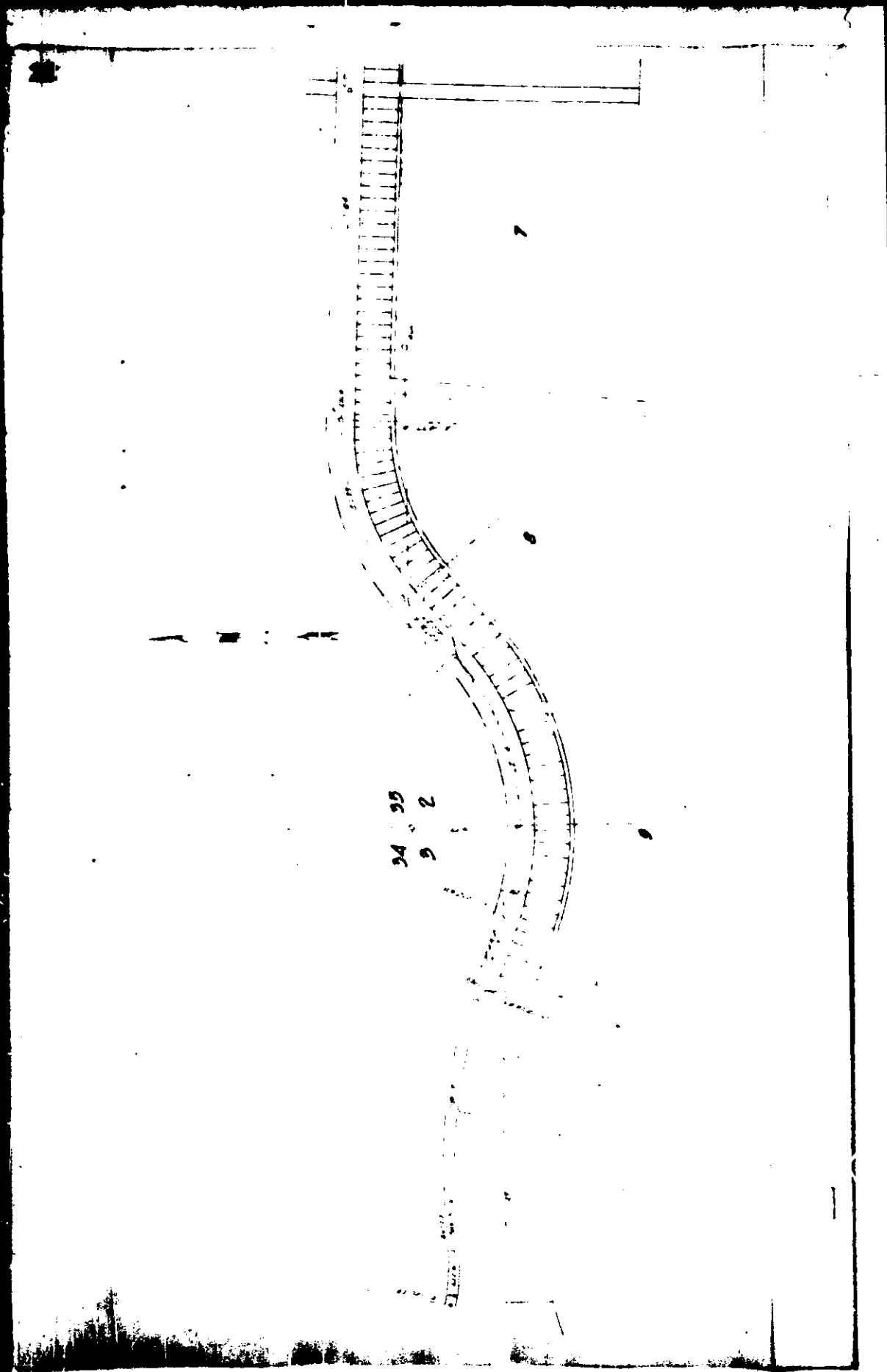

34 35
9 2

D-7104 DD

23



74

D-310000

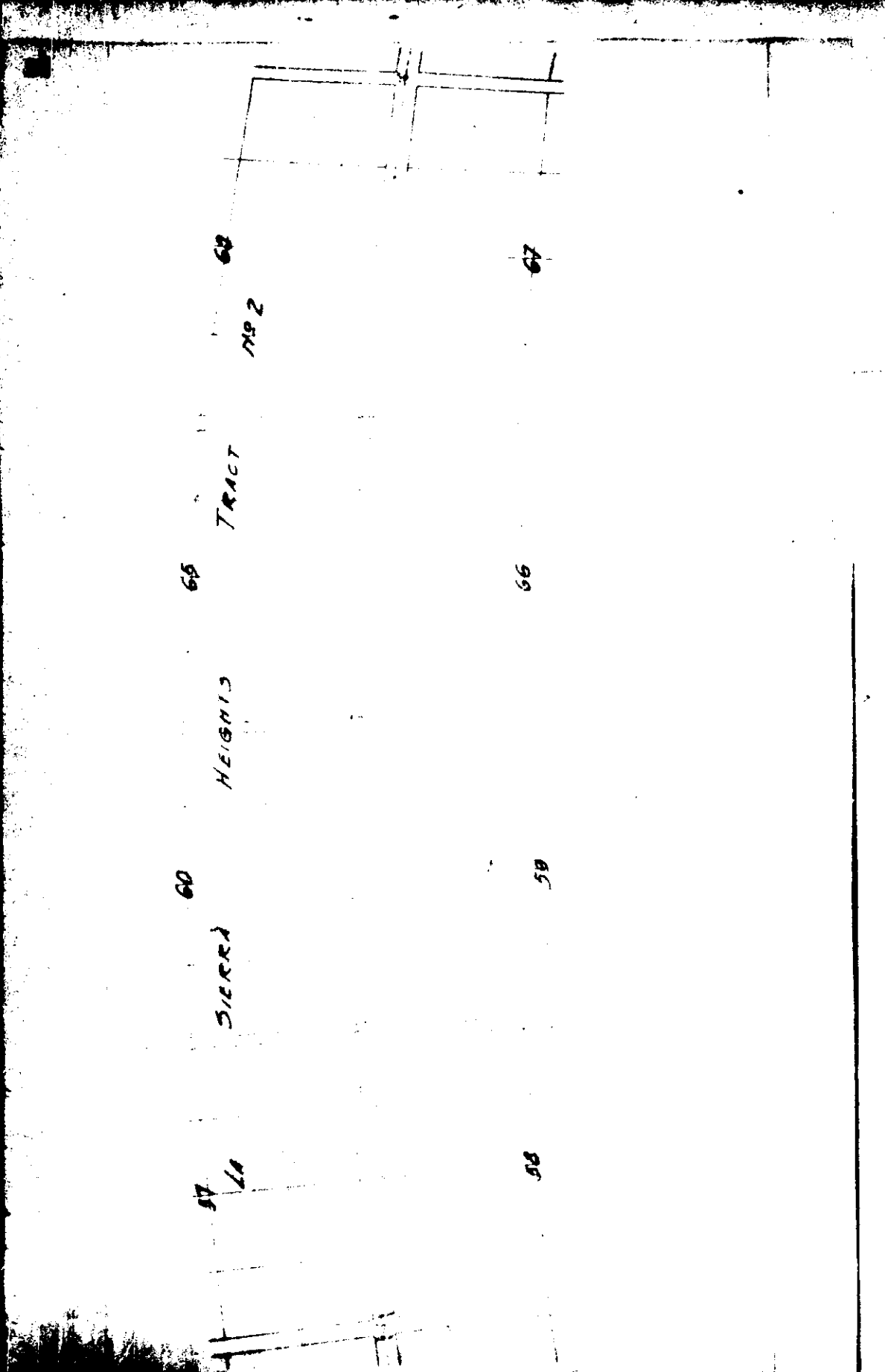

60

SIERRA

61

62

63

64

65

66

67

68

69

70

71

72

73

74

75

76

77

78

79

80

81

82

83

84

85

86

87

88

89

90

91

92

93

94

95

96

97

98

99

100

101

102

103

104

105

106

107

108

109

110

111

112

113

114

115

116

117

118

119

120

121

122

123

124

125

126

127

128

129

130

131

132

133

134

135

136

137

138

139

140

141

142

143

144

145

146

147

148

149

150

151

152

153

154

155

156

157

158

159

160

161

162

163

164

165

166

167

168

169

170

171

172

173

174

175

176

177

178

179

180

181

182

183

184

185

186

187

188

189

190

191

192

193

194

195

196

197

198

199

200

201

202

203

204

205

206

207

208

209

210

211

212

213

214

215

216

217

218

219

220

221

222

223

224

225

226

227

228

229

230

231

232

233

234

235

236

237

238

239

240

241

242

243

244

245

246

247

248

249

250

251

252

253

254

255

256

257

258

259

260

261

262

263

264

265

266

267

268

269

270

271

272

273

274

275

276

277

278

279

280

281

282

283

284

285

286

287

288

289

290

291

292

293

294

295

296

297

298

299

300

301

302

303

304

305

306

307

308

309

310

311

312

313

314

315

316

317

318

319

320

321

322

323

324

325

326

327

328

329

330

331

332

333

334

335

336

337

338

339

340

341

342

343

344

345

346

347

348

349

350

351

352

353

354

355

356

357

358

359

360

361

362

363

364

365

366

367

368

369

370

371

372

373

374

375

376

377

378

379

380

381

382

383

384

385

386

387

388

389

By T. E. Sperry, Deputy Recorder

D-210420