

August 22, 1932

Minute Book 23, Page 166 4

~~QUITCLAIM DEED - Signed by Chairman of Board.~~

~~In the matter of a Quit claim Deed in which the County the County of Riverside deeds to the United State of America certain lands which have been used for road purposes, namely: the southeast one-quarter of the southeast one-quarter of the southwest one-quarter of Section 28, Township 8 south, range 2 west, S.B.M; said quit claim deed was presented for the signature of the Chairman of the Board, therefore upon motion of Supervisor Shaver, seconded by Supervisor Moore and duly carried, it is ordered that the Chairman of the Board be instructed to sign said quitclaim deed and the same be forwarded to the U.S. Government.~~

November 7, 1932

Minute Book 23, Page 223 4

Victoria Ave. Declared a Boulevard from City limits to Filmore Street. . .

In the matter of declaring Victoria Avenue a Boulevard from the City limits to Filmore Street, upon motion of Supervisor Dillon, seconded by Supervisor Moore, and duly carried, the following resolution was adopted, to-wit: Be it resolved by the Board of Supervisors of Riverside County that Victoria Avenue shall be and is hereby declared a Boulevard from the City limits of the City of Riverside to Filmore Street.

----- (not a name change)

7/10/32

MOULTON & PRAED LANDS
 LOTS 9-10-11-12-14-15-16-17 & 18
 SHOWING LATEST RE-SUBS
 To & including Jan 8 1912
 SCALE 1" 600 FT.
 Map 33-c 4636?

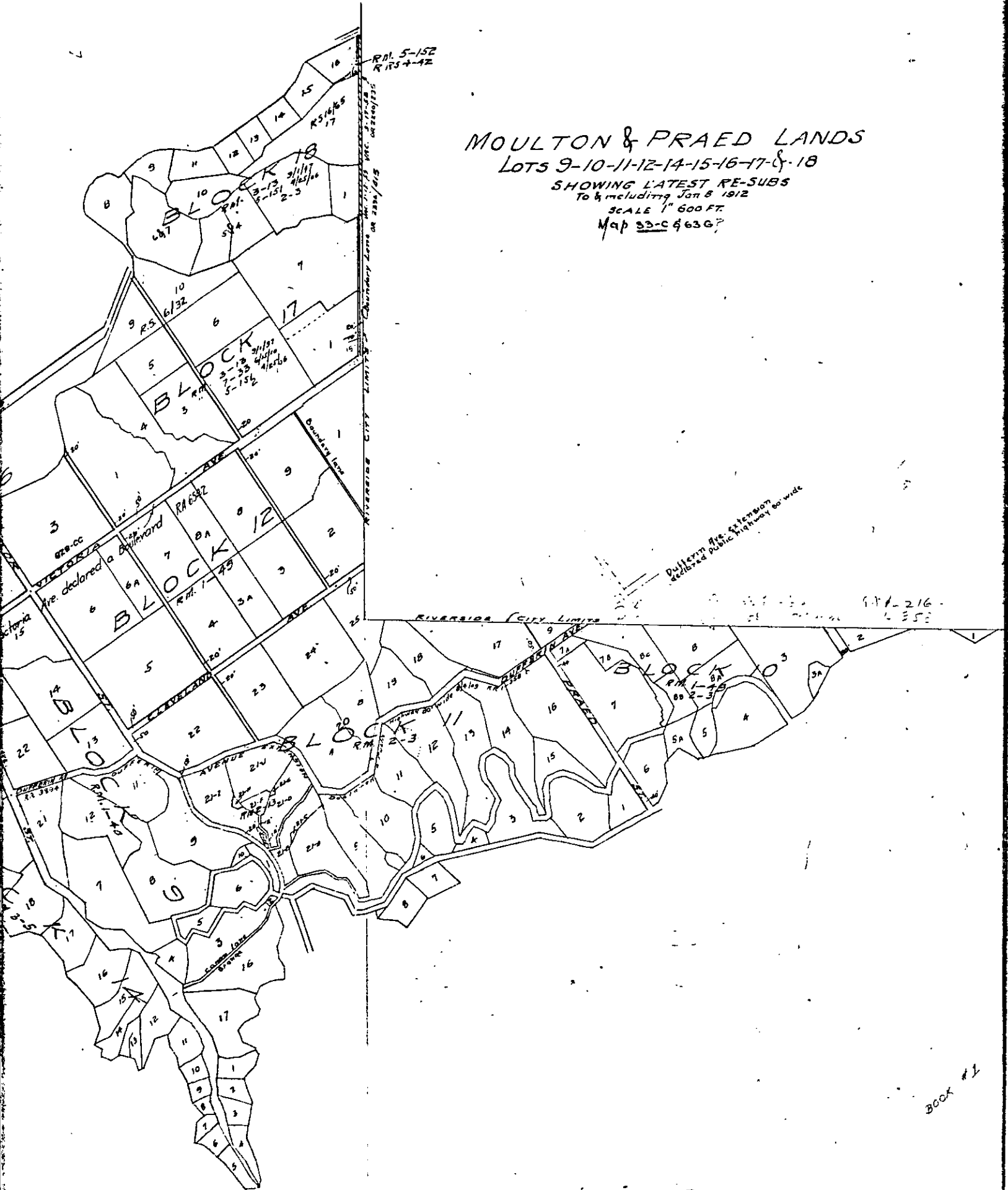

BOOK #1

MOULTON & PRA
 LOTS 9-10-11-12-14-15
 SHOWING LATEST
 To & including Jan 6
 SCALE 1" 600'
 Map 33-C 630

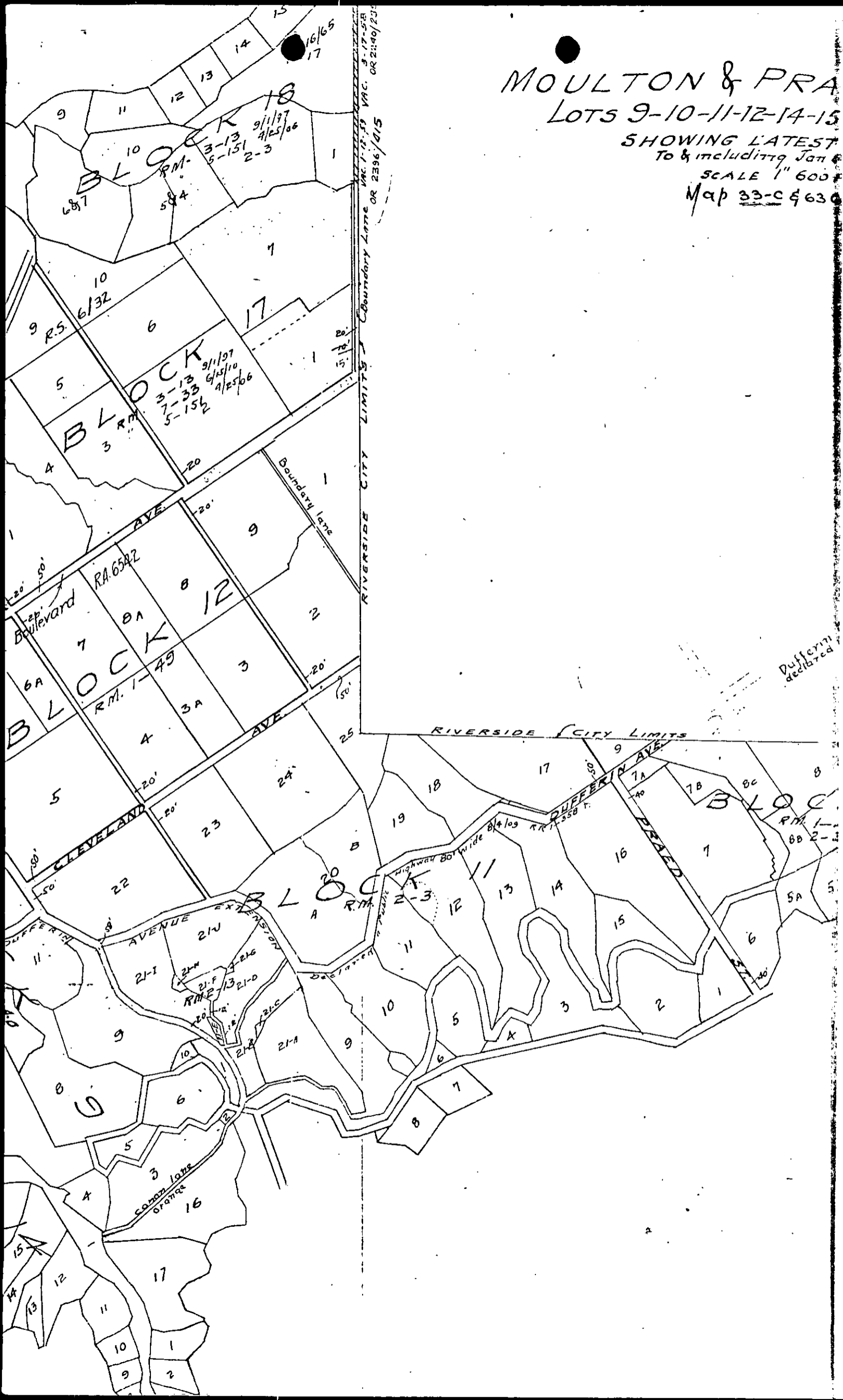

MOULTON & PRAED LANDS

LOTS 9-10-11-12-14-15-16-17-&-18

SHOWING LATEST RE-SUBS

To & including Jan 8 1912

SCALE 1" 600 FT.

Map 33-C & 63G?

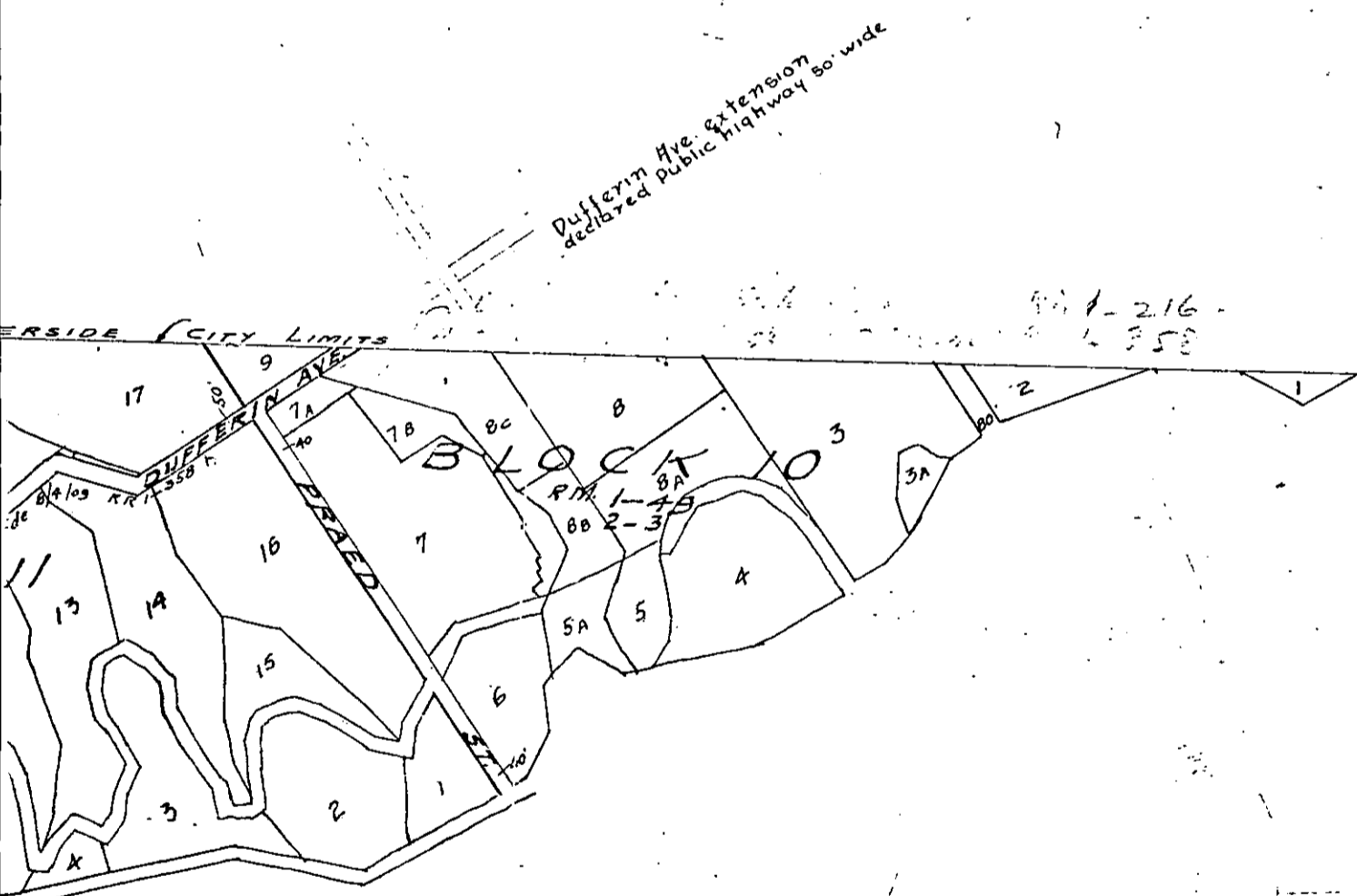

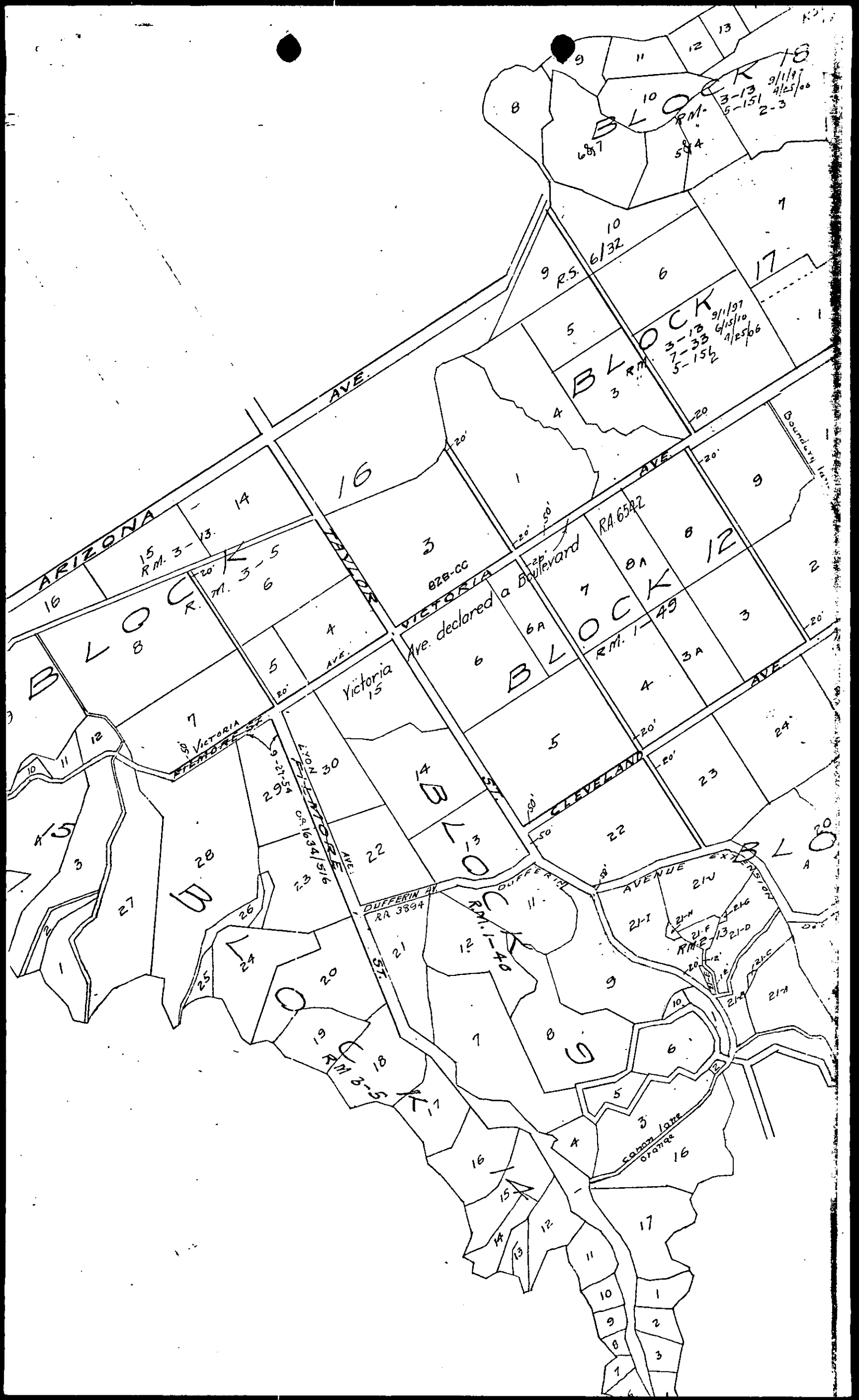

BLOCK 18
R.M. 3-13
9/11/97
4/25/06
5-151
2-3

BLOCK 3
R.M. 3
9/11/97
6/15/10
7-33
4/25/06
5-152

BLOCK 12
R.M. 1-49
RA 6522

BLOCK 16
R.M. 3-13
R.M. 3-5

BLOCK 15
R.M. 3-5

DUFFERIN AVE
RA 3894

AVENUE EXTENSION
R.M. 1-49
21-A
21-B
21-C
21-D
21-E
21-F
21-G
21-H
21-I
21-J
21-K
21-L
21-M
21-N
21-O
21-P
21-Q
21-R
21-S
21-T
21-U
21-V
21-W
21-X
21-Y
21-Z

Canyon Lane
Grange
16

ARIZONA AVE

VICTORIA AVE

CLEVELAND AVE

DUFFERIN AVE

AVENUE EXTENSION

Canyon Lane

16

14

16

1

10

6

17

8

7

5

4

3

6

7

8

9

2

10

11

12

13

14

15

16

17

18

19

20

21

22

23

24

25

26

27

28

29

30

31

32

33

34

35

36

37

38

39

40

41

42

43

44

45

46

47

48

49

50

51

52

53

54

55

56

57

58

59

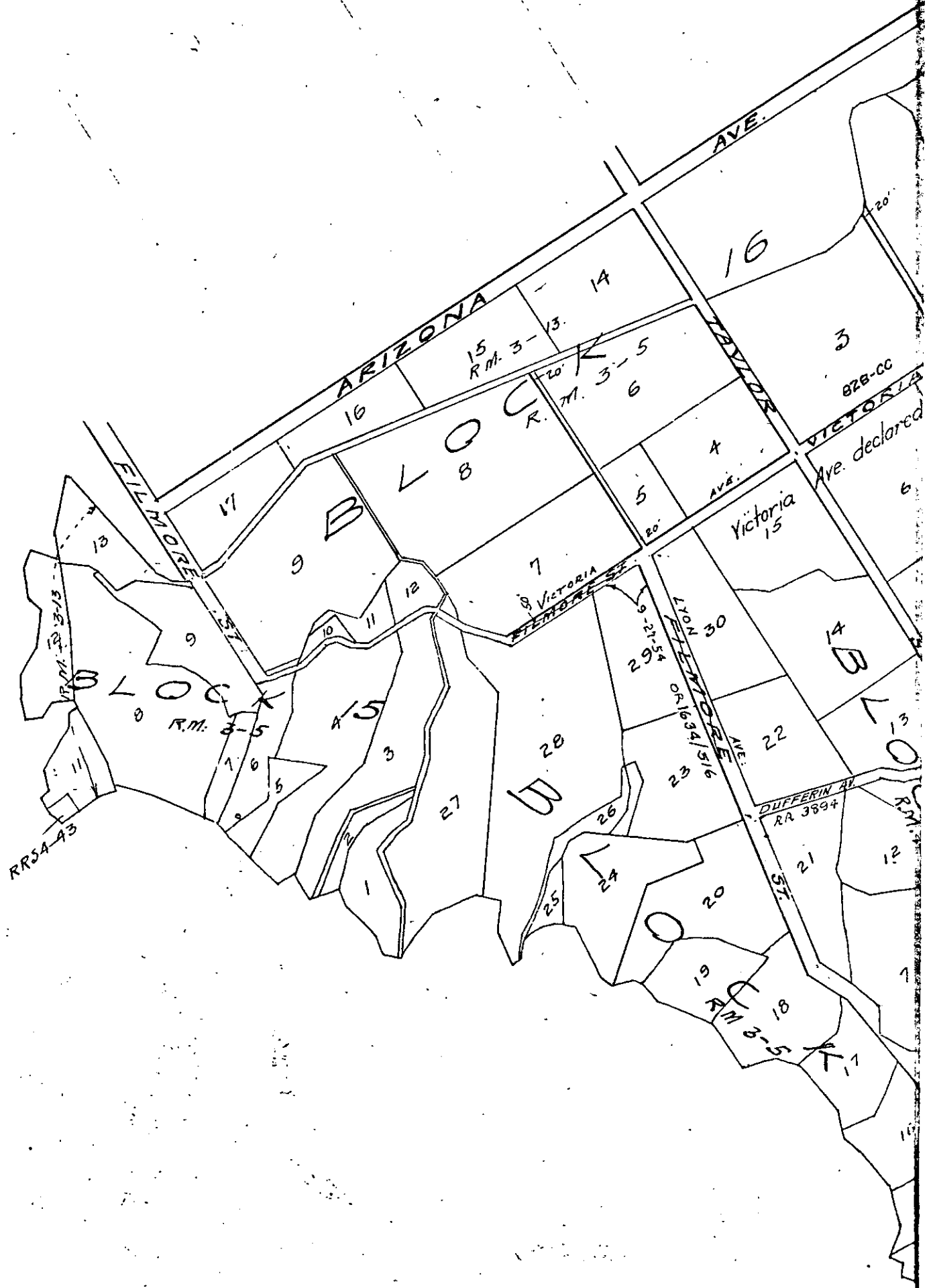

ARIZONA AVE.

AVE.

BLOCK

BLOCK

VICTORIA AVE. declared

Victoria 15

RRSA-43

R.M. 3-5

R.M. 3-5

S. VICTORIA ST.

LYON ST. OR 1634/516

DUFFERIN ST. RA 3894

R.M. 3-5

828-CC

EILMORE ST.

ST.