

When recorded mail to:

City Clerk's Office  
City of Riverside  
City Hall  
3711 Orange St.  
Riverside, Calif. 92501

Grant Deed - 5846 Jasmine St., Building Permi

CITY DEED NO. \_\_\_\_\_

DOCUMENTARY TRANSFER TAX
\$ _____ <input checked="" type="checkbox"/> None
Signature <u>MAKrel</u>
CITY OF RIVERSIDE

Microfilm recording from 4-1-65. Book and page no longer assigned. Identify by account number and year of filing.

RECEIVED FOR RECORD  
JAN 22 1971

50 Min. Past 12 o'clock A M  
At Request of  
CITY CLERK  
Recorded in Official Records  
of Riverside County, California

W.H. Dalry  
Recorder  
FEE \$ \_\_\_\_\_

7271

FOR RECORDER'S OFFICE USE ONLY

APPROVED AS TO FORM  
Harvey Lee Nadig  
DEPUTY CITY ATTORNEY

GRANT DEED

HARVEY LEE NADIG and PAMELA JEAN NADIG, husband and wife, as joint tenants, Grantor s

FOR A VALUABLE CONSIDERATION, receipt of which is hereby acknowledged, do \_\_\_\_\_ hereby grant to the CITY OF RIVERSIDE, a Municipal Corporation, the real property in the City of Riverside, County of Riverside, State of California, described as follows:

The west 8.00 feet of Lots 11, 12 and 13 in Block 11 of Tract No. 3 of the RIVERVIEW ADDITION to the CITY OF RIVERSIDE, as shown by map on file in Book 7, Page 5 of Maps, records of Riverside County, California; said west 8.00 feet being measured at right angles to the west line of said Lots 11, 12 and 13.

DESCRIPTION APPROVAL  
Harvey Lee Nadig 1/12/71 by GE  
Recorder

Dated Jan 18, 1971

Harvey Lee Nadig  
HARVEY LEE NADIG  
Pamela Jean Nadig  
PAMELA JEAN NADIG

CONSENT TO RECORDATION

THIS IS TO CERTIFY that the interest in real property conveyed by the Deed or Grant dated 1/18/71 From Harvey Lee Nadig, & Pamela Jean Nadig

for W 8', L 11, 12, & 13, blk 11, Tr. #3, map bk 7, page 5 of maps, Riv. Co.

to the City of Riverside, a Municipal Corporation, is hereby accepted for and on behalf of said City pursuant to Resolution of the City Council thereof recorded on 12-29-66 by Inst. No. 123460, Riverside County Records, and the Grantee hereby consents to recordation of this instrument through the undersigned

Dated 1/22/71 MAKrel  
Property Services Mgr.

7005

RIVERVIEW ADD.

TRACT No 4  
M.B. 7/6

N. JASMINE ST.

COLUMBUS AVE.

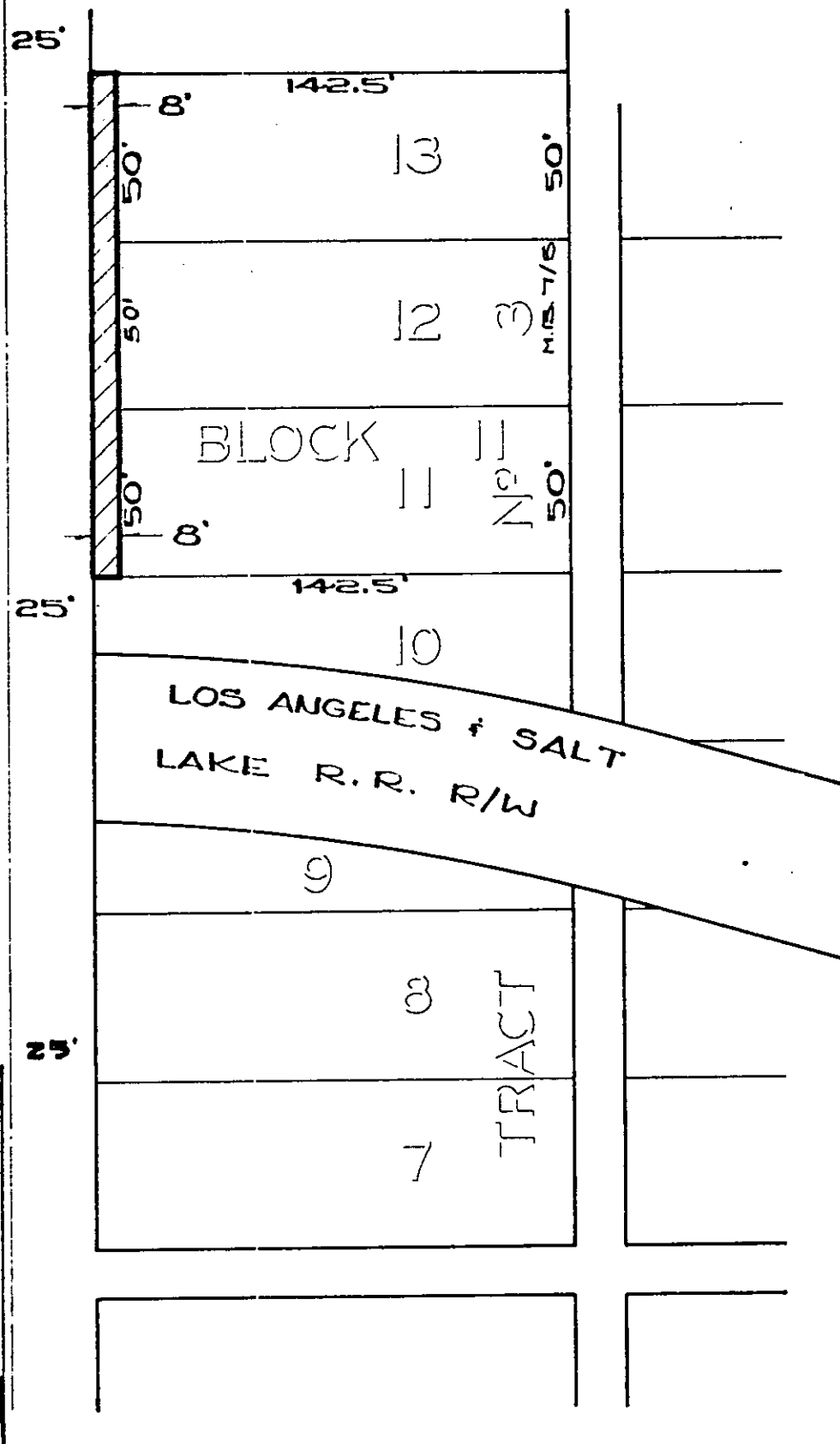

CITY OF RIVERSIDE, CALIFORNIA

AM. 4.4

PLAT OF PARCEL(S) DESCRIBED  
IN THE ATTACHED DOCUMENT

This plat is solely an aid in locating the parcel(s) described in the  
attached document. It is not a part of the written description therein

SHEET

1  
OF 1 SHEETS

SCALE: 1" = 50'

DRAWN 1 7 71 BY ME

SUBJECT 5840 JASMINE ST.

1121