

36254

RESOLUTION NO. 11654 7222

1
2
3
4
5
6
7
8
9
10
11
12
13
14
15
16
17
18
19
20
21
22
23
24
25
26
27
28
29
30
31
32

A RESOLUTION OF THE CITY COUNCIL OF THE CITY OF RIVERSIDE, CALIFORNIA, ACCEPTING THE OFFER OF DEDICATION OF A ONE-FOOT BARRIER STRIP OFFERED BY TRACT MAP NO. 2766.

WHEREAS Lot "E" (a one-foot barrier strip) was offered by Tract Map No. 2766, on file in Book 51 of Maps, Pages 91 and 92 thereof, Records of Riverside County, California; and

WHEREAS the City of Riverside did not accept said Lot "E" of Tract No. 2766; and

WHEREAS the City Council of the City of Riverside is desirous of accepting the offer of dedication of the one-foot barrier strip offered as Lot "E" in Tract No. 2766 in conjunction with Record of Survey No. 1024.

NOW, THEREFORE, BE IT RESOLVED by the City Council of the City of Riverside, California, that the one-foot barrier strip offered for dedication as Lot "E" in Subdivision Map Tract No. 2766, on file in Book 51 of Maps, Pages 91 and 92 thereof, Records of Riverside County, California, be and is hereby accepted for public purposes pursuant to said offer of dedication.

The City Clerk is authorized and directed to cause a certified copy of this resolution to be recorded by the County Recorder of Riverside County, California.

ADOPTED by the City Council and signed by the Mayor and attested by the City Clerk this 6th day of April, 1971.

Gene Lewis
Mayor of the City of Riverside

Attest:
Virginia Strohecker
City Clerk of the City of Riverside

CITY ATTORNEY
RIVERSIDE
CALIFORNIA

City Clerk Room 10 City Hall

7222

36254

1
2
3
4
5
6
7
8
9
10
11
12
13
14
15
16
17
18
19
20
21
22
23
24
25
26
27
28
29
30
31
32

I, Virginia J. Strohecker, City Clerk of the City of
Riverside, California, hereby certify that the foregoing
resolution was duly and regularly introduced and adopted by the
City Council of said City at its meeting held on the 6th day
of April, 1971, by the following vote, to wit:

Ayes: Councilmen Holcomb, Sotelo, Pick, Scott, Digati and
Retz.

Noes: None.

Absent: Councilman Belding.

IN WITNESS WHEREOF I have hereunto set my hand and
affixed the official seal of the City of Riverside, California,
this 6th day of April, 1971.

City Clerk of the City of Riverside

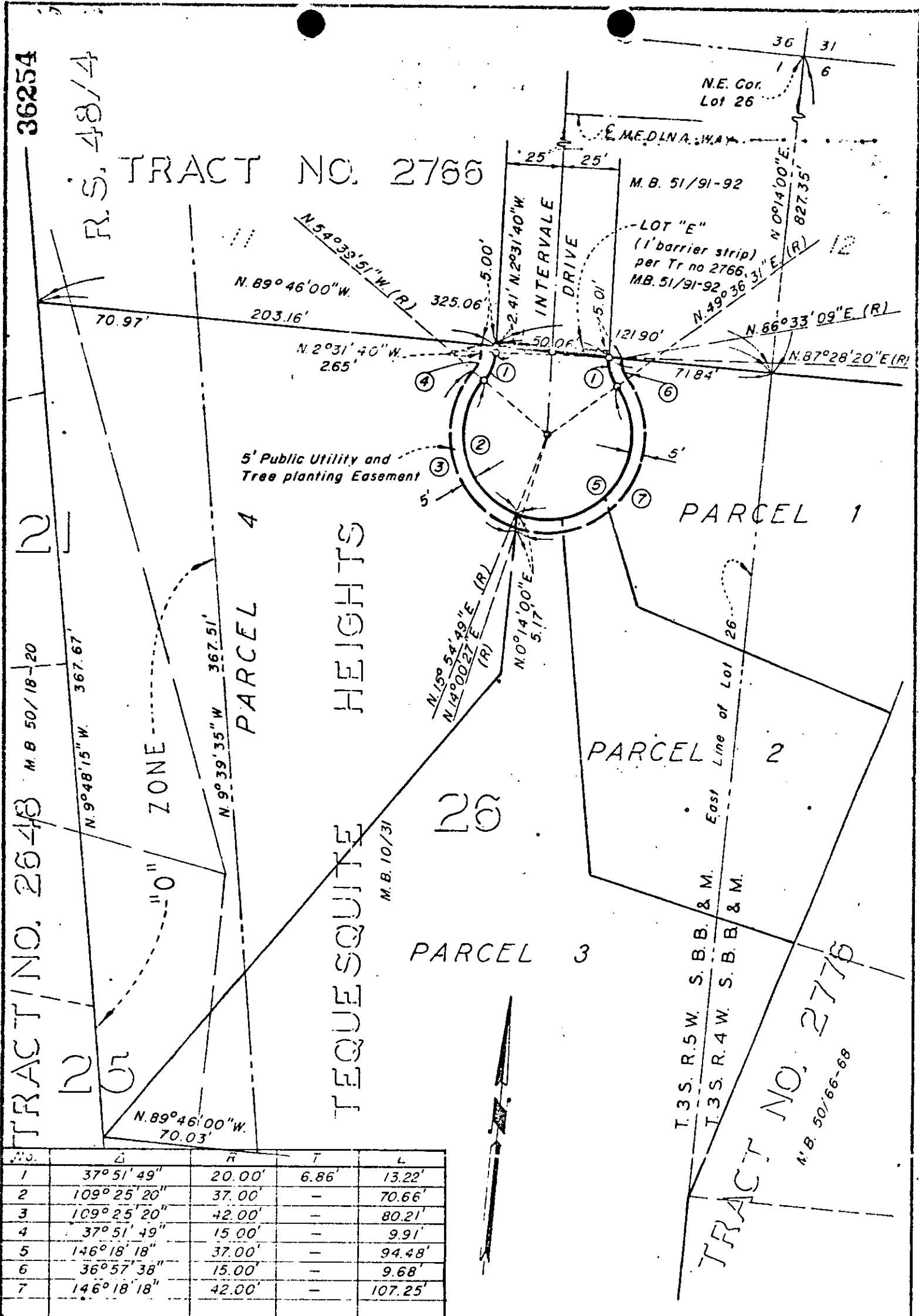

No.	Δ	R	T	L
1	37° 51' 49"	20.00'	6.86'	13.22'
2	109° 25' 20"	37.00'	-	70.66'
3	109° 25' 20"	42.00'	-	80.21'
4	37° 51' 49"	15.00'	-	9.91'
5	146° 18' 18"	37.00'	-	94.48'
6	36° 57' 38"	15.00'	-	9.68'
7	146° 18' 18"	42.00'	-	107.25'

CITY OF RIVERSIDE, CALIFORNIA

PLAT OF PARCEL(S) DESCRIBED
IN THE ATTACHED DOCUMENT

This plat is solely an aid in locating the parcel(s) described in the attached document. It is not a part of the written description therein.

WD. 68-94

FILE 1001 27

SHEET

1

2221

36254

RECEIVED FOR RECORD

APR 8 1971
4:55 Min. Past 12 o'clock P M
Requester
CITY CLERK

Recorded in Official Records
of Riverside County, California

W.H. DeLoach

RECORDER

Mon

Microfilm recording from 4-1-65. Book and page
no longer assigned. Identify by account number
and year of filing.