

85359

When recorded mail to:

City Clerk's Office
City of Riverside
City Hall
3711 Orange St.
Riverside, Calif. 92501

Grant Deed - Zoning Case R-171-634

CITY DEED NO. _____

DOCUMENTARY TRANSFER TAX
\$ _____ None
Signature *[Signature]*
CITY OF RIVERSIDE

Microfilm recording from 4-1-65. Book and page no longer assigned. Identify by account number and year of filing.

RECEIVED FOR RECORD

JUL 30 1971

30 Min. Past 2 o'clock P.M.
At Request of _____

WESTERN TITLE INSURANCE CO.
Recorded in Official Records
of Riverside County, California

W.H. Dalrymple

FEE \$ _____
Recorder

RECORDED

None

FOR RECORDER'S OFFICE USE ONLY

APPROVED AS TO FORM
[Signature]
DEPUTY CITY ATTORNEY

7407

GRANT DEED

S. L. ICAMPO and GRACE M. ICAMPO, husband and wife,
Grantors

FOR A VALUABLE CONSIDERATION, receipt of which is hereby acknowledged, do
hereby grant to the CITY OF RIVERSIDE, a Municipal Corporation, the real property
in the City of Riverside, County of Riverside, State of California, described as
follows:

The northerly rectangular 42.00 feet of the southerly rectangular 82.00 feet of Lot 6 of El Padro Acres, as shown by map on file in Book 11 of Maps, at page 27 thereof, Records of Riverside County, California.

16282-B

DESCRIPTION APPROVAL
by *George P. Hutchings* 7/14/71 by *Webb*
Surveyor

Dated June 23rd 1971

[Signature]
S. L. ICAMPO

GRACE M. ICAMPO
[Signature]

CONSENT TO RECORDATION
THIS IS TO CERTIFY that the interest
in real property conveyed by the Deed or
Grant dated 6/23/71
From S.L. Icampo & Grace M. Icampo

STATE OF CALIFORNIA,
COUNTY OF Riverside } ss.

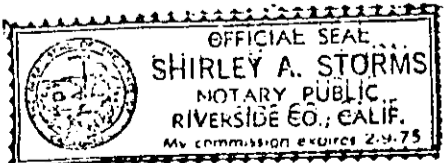

ON 6-23- 1971
before me, the undersigned, a Notary Public in and for said State, personally appeared
S.L. Icampo
Grace M. Icampo

to be the persons whose names are subscribed to the within Instrument,
and acknowledged to me that they executed the same.

WITNESS my hand and official seal.

[Signature] 7407

85359

85359

EL PADRO ACRES M.B. 11/27

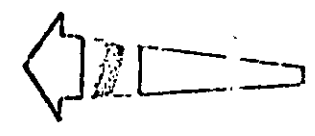
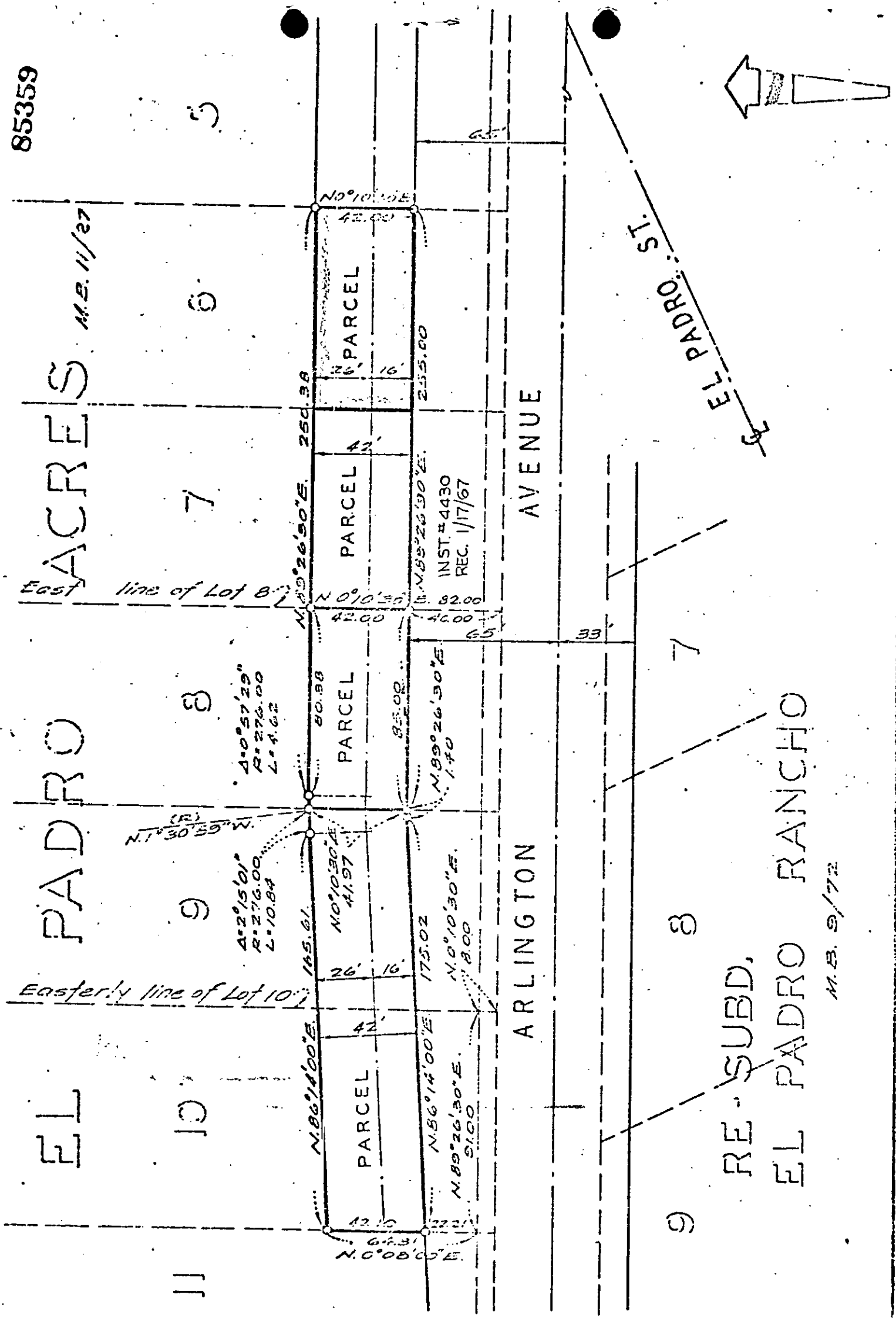

CITY OF RIVERSIDE, CALIFORNIA

PLAT OF PARCEL(S) DESCRIBED IN THE ATTACHED DOCUMENT

This plat is solely an aid in locating the parcel(s) described in the attached document. It is not a part of the written description therein.

WO. 21-136

FILE 177-19

SHEET