

111846

When recorded mail to:

City Clerk's Office  
City of Riverside  
City Hall  
3711 Orange Street  
Riverside, California 92501  
Grant Deed - P.M. No. 54

CITY DEED NO. \_\_\_\_\_

DOCUMENTARY TRANSFER TAX \$ _____ <input type="checkbox"/> None
Signature <u>[Signature]</u>
CITY OF RIVERSIDE

Microfilm recording from 4-1-65. Book and page no. [unclear] by [unclear] number.

RECEIVED FOR RECORD

OCT 1 1971

50 Min. Past 2 o'clock P.M.  
At Request of

CITY CLERK

Recorded in Official Records of Riverside County, California

W.H. Dalrymple  
Recorder

FEE \$ [unclear]

INDEXED

FOR RECORDER'S OFFICE USE ONLY

APPROVED AS TO FORM

[Signature]  
CITY ATTORNEY

GRANT DEED

ALLEN D. PROCK and SANDRA K. PROCK, husband and wife as  
husband and wife, Grantors

FOR A VALUABLE CONSIDERATION, receipt of which is hereby acknowledged, do \_\_\_\_\_  
hereby grant to the CITY OF RIVERSIDE, a Municipal Corporation, the real property  
in the City of Riverside, County of Riverside, State of California, described as  
follows:

That portion of Lot 17, Block 10 of LA GRANADA,  
as shown by map on file in Book 12, pages 42 thru 51,  
inclusive, of Maps, Riverside County Records, described  
as follows:

The southeasterly 8.00 feet of the northeasterly  
65 feet; said northeasterly 65 feet being measured  
along the northwest line of Mull Avenue.

DESCRIPTION APPROVAL

[Signature]  
by [Signature] 9/29/71, by [Signature]  
Surveyor

Dated 9/29/71

[Signature]  
ALLEN D. PROCK  
[Signature]  
SANDRA K. PROCK

CONSENT TO RECORDATION

THIS IS TO CERTIFY that the interest  
in real property conveyed by the Deed or  
Grant dated 9/29/71  
From Allen D. Prock and Sandra K. Prock

for POR. L. 17, Blk 10, La Granada,  
map bk 12, pages 42 thru 51, Rec. of Riv. Co.

to the City of Riverside, a Municipal  
Corporation, is hereby accepted for and  
on behalf of said City pursuant to Reso-  
lution of the City Council thereof re-  
corded on 12-29-66 by Inst. No. 123460,  
Riverside County Records, and the Grantee  
hereby consents to recordation of this  
instrument through the undersigned.

Dated 10/1/71 [Signature]  
Property Services Mgr.

111846

PLAT  
OF  
PORTION OF LOT 17 BLOCK 10 OF LA  
GRANADA AS FILED IN M.B. 12/42-51

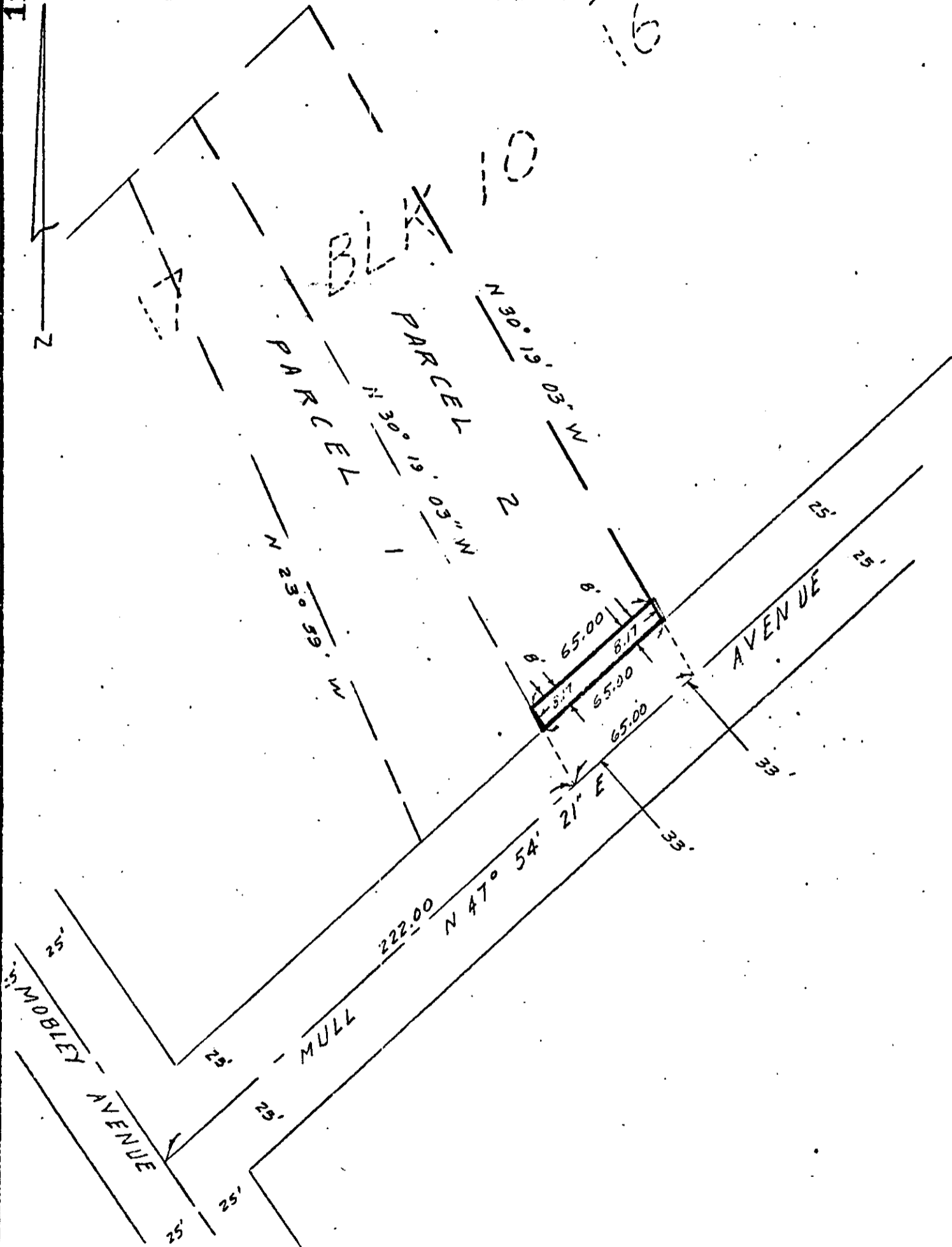

CITY OF RIVERSIDE, CALIFORNIA

PLAT OF PARCEL(S) DESCRIBED  
IN THE ATTACHED DOCUMENT

This plat is solely an aid in locating the parcel(s) described in the  
attached document. It is not a part of the written description therein.

6/12

SHEET

1

SCALE: 1" = 10'

DRAWN BY

BY

SUBJECT

OF 1 SHEETS

7463