

19198

When recorded mail to:

 City Clerk's Office

 City of Riverside

 City Hall - 3711 Orange St.

 Riverside, Calif. 92501

 Ramona Drive
 CITY DEED NO. _____

DOCUMENTARY TRANSFER TAX
 \$ _____ None
 Signature [Signature]
 CITY OF RIVERSIDE

RECEIVED FOR RECORD
 FEB 14 1972
 3:22 Min. Past o'clock
 CITY RECORDER
 Book 1972, Page 19198
 Recorded in Official Records
 of Riverside County, California
 W. H. [Signature] Recorder
 FEES \$ _____
 INDEXED

FOR RECORDER'S OFFICE USE ONLY
 APPROVED TO FORM
 [Signature]
 COUNTY ATTORNEY

GRANT DEED

7537

RIVERSIDE JUNIOR COLLEGE DISTRICT

Grantor _____

FOR A VALUABLE CONSIDERATION, receipt of which is hereby acknowledged, does _____
 hereby grant to the CITY OF RIVERSIDE, a Municipal Corporation, the real property
 in the City of Riverside, County of Riverside, State of California, described as
 follows:

Those portions of Lots 11, 12 and 16 of BRENTWOOD PLACE TRACT,
 as shown by map on file in Book 8, Page 83 of Maps, Records of
 Riverside County, California, more particularly described as
 follows:

The southwest 14.00 feet of said Lots 11, 12 and 16.

DESCRIPTION APPROVAL
 by George P. Hutchison 10/14/71 by [Signature]
 Surveyor

RIVERSIDE JUNIOR COLLEGE DISTRICT

Dated 11-24-71

BY Walfred J. Airey
 BY LeRoy E. Grant

CONSENT TO RECORDATION

THIS IS TO CERTIFY that the interest
 in real property conveyed by the Deed or
 Grant dated 11-24-71
 From Riverside Jr. College District

for Por. Lts. 11, 12 and 16 Brentwood
Pl. Tract, Bk. 8, P. 83, Riv.
 to the City of Riverside, a Municipal
 Corporation, is hereby accepted for and
 on behalf of said City pursuant to Reso-
 lution of the City Council thereof re-
 corded on 12-29-66 by Inst. No. 123460,
 Riverside County Records, and the Grantee
 hereby consents to recordation of this
 instrument through the undersigned

Dated 2-14-72 [Signature]
 Property Services Mgr.

FORM APPROVED
 Ray T. Sullivan, Jr., Co. Counsel

FEB 29 1972
 [Signature]
 Assistant

RECORDED
 FEB 17 1972

7537

19198

SEE SHEET 2.

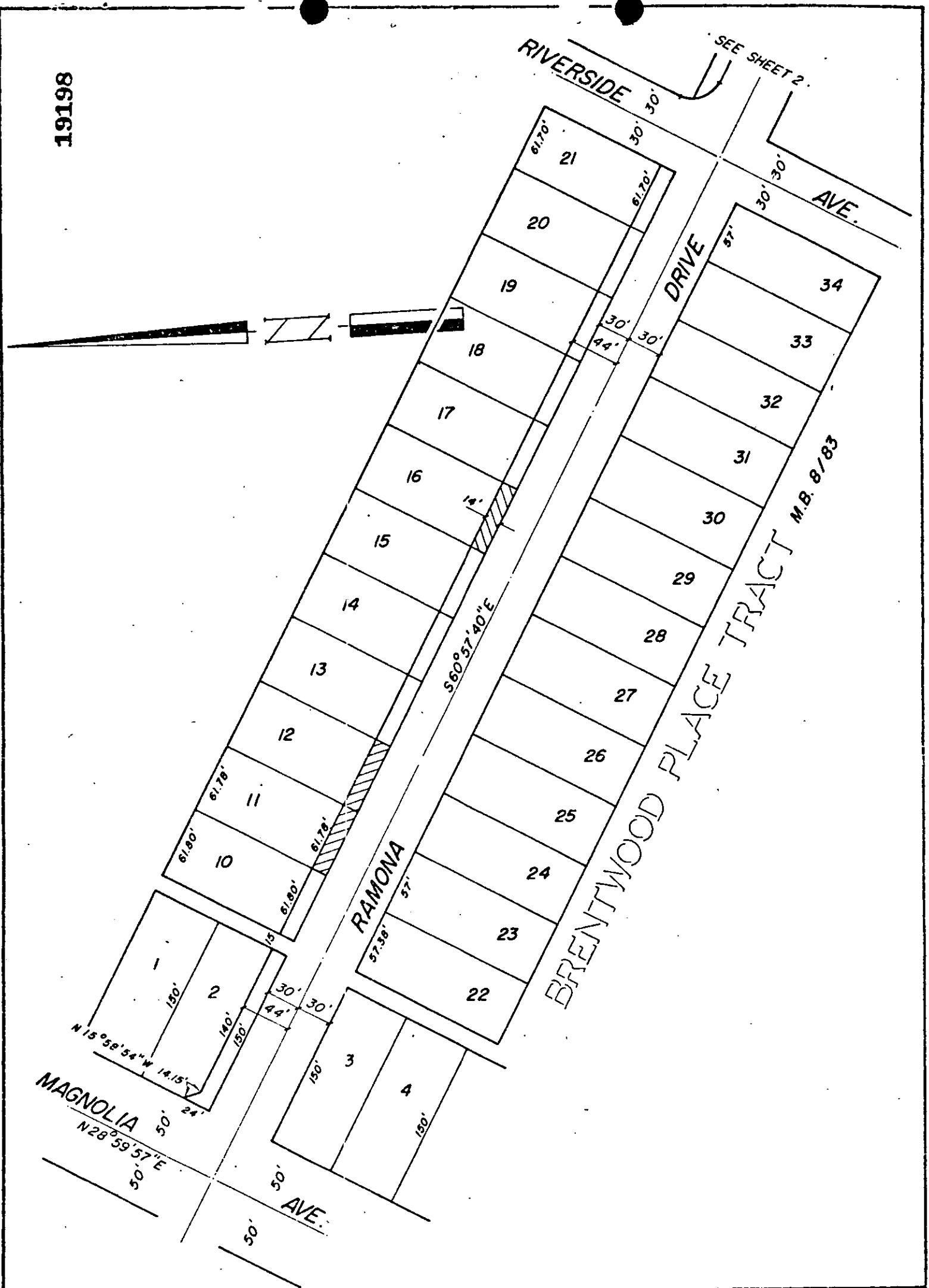

CITY OF RIVERSIDE, CALIFORNIA

PLAT OF PARCEL(S) DESCRIBED
IN THE ATTACHED DOCUMENT

This plat is solely an aid in locating the parcel(s) described in the
attached document. It is not a part of the written description therein.

SHEET /

SCALE: 1" = 100'

DRAWN 6 / 7 / 71 BY ME

SUBJECT RAMONA DR.

OF 3 SHEETS

7537