

32729

When recorded mail to:

City Clerk's Office
City of Riverside
City Hall - 3711 Orange
Riverside, Calif. 92501
Zoning Case C-17-712
CITY DEED NO.

DOCUMENTARY TRANSFER TAX
\$ None
Signature
CITY OF RIVERSIDE

RECEIVED FOR RECORD
MAR 10 1972
35 Min. Past 11 o'clock A.M.
At Request of
CITY CLERK
Book 1972, Page 32729
Recorded in Official Records
of Riverside County, California
W.H. Dalrymple Recorder
FEES \$

FOR RECORDER'S OFFICE USE ONLY

APPROVED AS TO FORM

ASST. CITY ATTORNEY
7557

GRANT DEED

CHARLOTTE A. BOEHM, a single woman

Grantor

FOR A VALUABLE CONSIDERATION, receipt of which is hereby acknowledged, does
hereby grant to the CITY OF RIVERSIDE, a Municipal Corporation, the real property
in the City of Riverside, County of Riverside, State of California, described as
follows:

The South 8.00 feet of Lots 18 and 19 in Block 35 of
La Sierra Gardens, as shown by Map on file in Book 11,
pages 46-50 of Maps, Records of Riverside County,
California; said South 8.00 feet being measured at
right angles North from the South line of said Lots.

DESCRIPTION APPROVAL
 2-29-72 by S.M.
for Surveyor

Dated March 6, 1972

Charlotte A Boehm
CHARLOTTE A. BOEHM

CONSENT TO RECORDATION
THIS IS TO CERTIFY that the interest
in real property conveyed by the Deed or
Grant dated March 6, 1972
From Charlotte A. Boehm

for S. 8' Lots 18 & 19, Blk. 35,
La Sierra Gardens, Bk. 11, P. 46-50.
to the City of Riverside, a Municipal
Corporation, is hereby accepted for and
on behalf of said City pursuant to Reso-
lution of the City Council thereof re-
corded on 12-29-66 by Inst. No. 123460,
Riverside County Records, and the Grantee
hereby consents to recordation of this
instrument through the undersigned.

Dated 3-10-72
CL 304-418
Property Services Mgr.

7557

32729

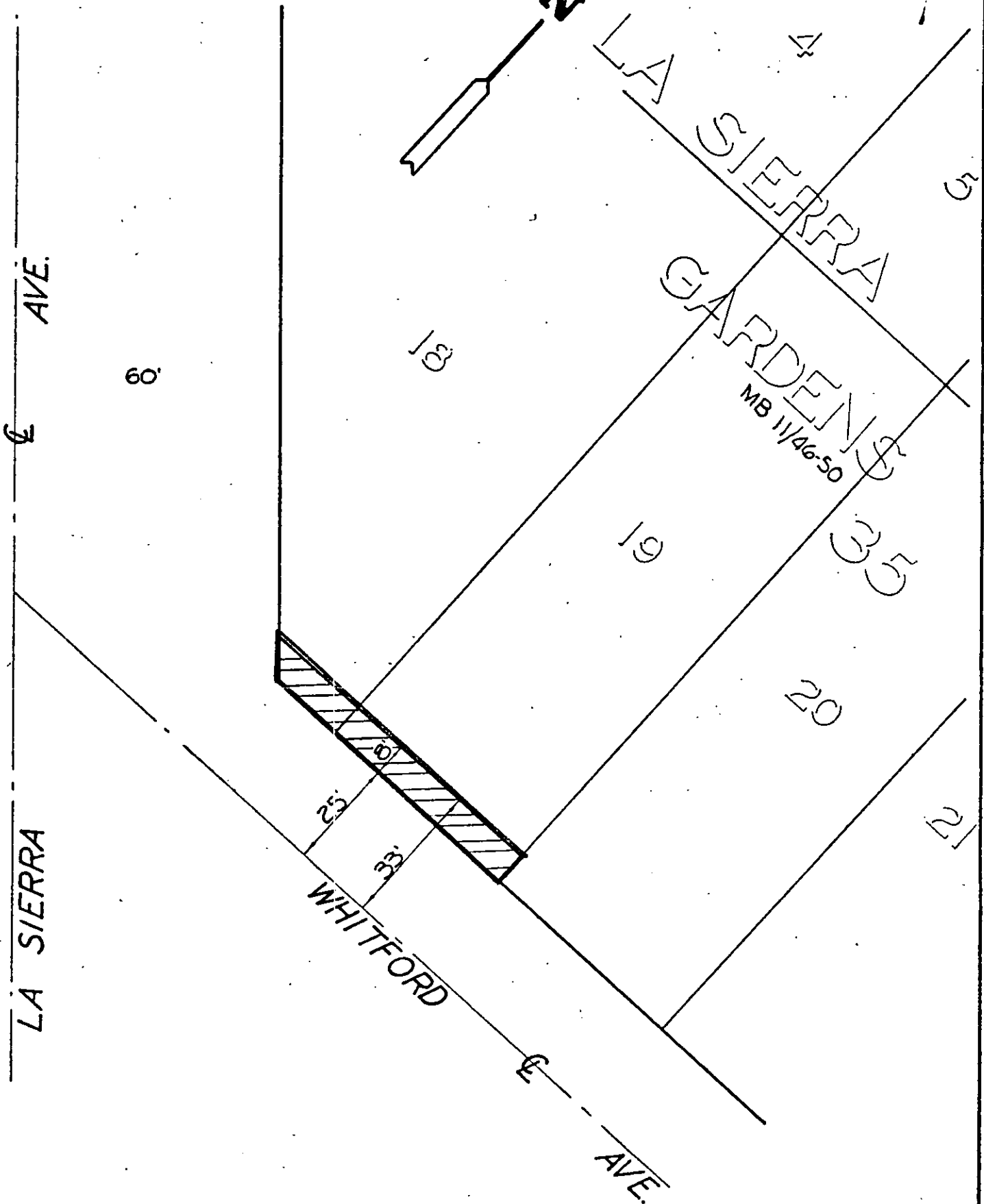

CITY OF RIVERSIDE, CALIFORNIA

AM 6-33

PLAT OF PARCEL(S) DESCRIBED
IN THE ATTACHED DOCUMENT

This plat is solely an aid in locating the parcel(s) described in the
attached document. It is not a part of the written description therein.

SHEET 1

SCALE: 1" = 30'

DRAWN 29 72 BY EM

SUBJECT ZONING CASE C-17-712

OF 1 SHEETS

7557